

**CRANBERRY TOWNSHIP POLICE DEPARTMENT
MONTHLY RECAP
2023**

| | JAN | FEB | MAR | APR | MAY | JUN | JUL | AUG | SEP | OCT | NOV | DEC | YEAR TO DATE |
|---------------------------|------|------|------|------|------|------|------|------|------|------|-----|-----|--------------|
| TOTAL CALLS | 1459 | 1459 | 1344 | 1446 | 1650 | 1415 | 1537 | 1540 | 1409 | 1240 | | | 14499 |
| TOTAL CASES | 81 | 43 | 43 | 49 | 58 | 49 | 54 | 54 | 49 | 65 | | | 545 |
| TRAFFIC CRASHES | 61 | 61 | 51 | 54 | 60 | 62 | 62 | 73 | 72 | 67 | | | 623 |
| CRIMINAL ARRESTS | 61 | 24 | 23 | 22 | 28 | 21 | 29 | 32 | 28 | 43 | | | 311 |
| TRAFFIC ARRESTS | 83 | 73 | 100 | 72 | 60 | 71 | 130 | 64 | 49 | 43 | | | 745 |
| TOTAL ARRESTS | 144 | 97 | 123 | 94 | 88 | 92 | 159 | 96 | 77 | 86 | 0 | 0 | 1056 |
| WARNINGS ISSUED | 156 | 154 | 187 | 139 | 170 | 134 | 207 | 134 | 120 | 58 | | | 1459 |
| PARKING TICKETS | 2 | 9 | 0 | 0 | 0 | 0 | 5 | 2 | 1 | 0 | | | 19 |
| SOLICITING PERMITS | 4 | 8 | 5 | 7 | 3 | 6 | 5 | 5 | 5 | 4 | | | 52 |

**PRIOR YEAR
2022**

| | JAN | FEB | MAR | APR | MAY | JUN | JUL | AUG | SEP | OCT | NOV | DEC | YEAR TO DATE |
|---------------------------|------|------|------|------|------|------|------|------|------|------|------|------|--------------|
| TOTAL CALLS | 1090 | 1032 | 1103 | 1463 | 2131 | 1863 | 1586 | 2017 | 1870 | 1737 | 1581 | 1483 | 18956 |
| TOTAL CASES | 51 | 45 | 47 | 43 | 57 | 45 | 60 | 56 | 44 | 65 | 60 | 55 | 628 |
| TRAFFIC CRASHES | 60 | 67 | 57 | 62 | 71 | 84 | 61 | 68 | 54 | 79 | 76 | 107 | 846 |
| CRIMINAL ARRESTS | 21 | 18 | 33 | 27 | 35 | 18 | 34 | 26 | 30 | 31 | 50 | 40 | 363 |
| TRAFFIC ARRESTS | 65 | 59 | 72 | 189 | 245 | 105 | 102 | 124 | 98 | 84 | 100 | 56 | 1299 |
| TOTAL ARRESTS | 86 | 77 | 105 | 216 | 280 | 123 | 136 | 150 | 128 | 115 | 150 | 96 | 1662 |
| WARNINGS ISSUED | 62 | 95 | 90 | 294 | 536 | 277 | 256 | 279 | 283 | 246 | 244 | 110 | 2772 |
| PARKING TICKETS | 10 | 0 | 0 | 0 | 39 | 2 | 1 | 4 | 5 | 0 | 2 | 2 | 65 |
| SOLICITING PERMITS | 2 | 2 | 2 | 0 | 4 | 8 | 1 | 3 | 5 | 3 | 2 | 4 | 36 |

DEPARTMENTAL TOTALS OCTOBER 2023

2022 2023

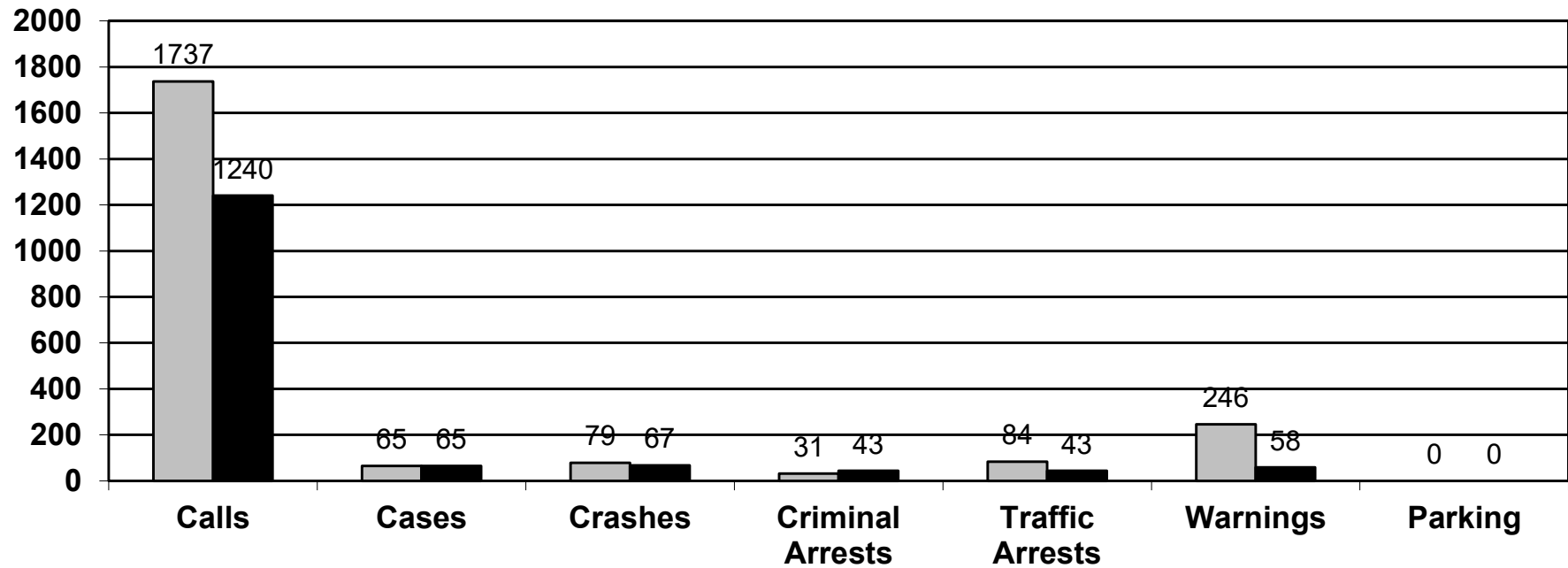

ORI: PA0101200
Population: 28,098

Cranberry Township Police Department

Cranberry Township, PA 16066
724-776-5180

Statistics From: 10/1/2023 To: 10/31/2023

| <u>Group A Offenses:</u> | 47 |
|---------------------------------|-----------|
| Arson: | 0 |
| Assault: | 12 |
| Bribery: | 0 |
| Burglary: | 1 |
| Forgery: | 0 |
| Vandalism: | 0 |
| Drug: | 4 |
| Embezzlement: | 0 |
| Extortion: | 0 |
| Fraud: | 3 |
| Gambling: | 0 |
| Murder: | 0 |
| Kidnapping: | 0 |
| Larceny: | 23 |
| Motor Vehicle Theft: | 0 |
| Pornography: | 0 |
| Prostitution: | 2 |
| Robbery: | 0 |
| Forcible Sex Offense: | 0 |
| Non-Forcible Sex Offense: | 0 |
| Stolen Property: | 2 |
| Weapon: | 0 |

| <u>Group B Offenses:</u> | 15 |
|---------------------------------|-----------|
| Bad Check: | 1 |
| Vagrancy: | 0 |
| Disorderly: | 1 |
| DUI: | 2 |
| Drunkenness: | 4 |
| Family Offense: | 0 |
| Liquor: | 3 |
| Peeping Tom: | 0 |
| Tresspass: | 1 |
| Runaway: | 0 |
| All Other: | 3 |

Total Calls for Service: 1332

Total Cases: 65

Total Arrestees: 43

Total Suspects: 5

Total Victims: 48

DUI Arrests: 1

Traffic Citations: 43

Criminal Citations: 5

Total Warnings: 57

This report summarizes all crime in the period selected and should not be mistaken for a NIBRS submission

CRIMINAL CASES 2022- 2023

■ 2022 ■ 2023

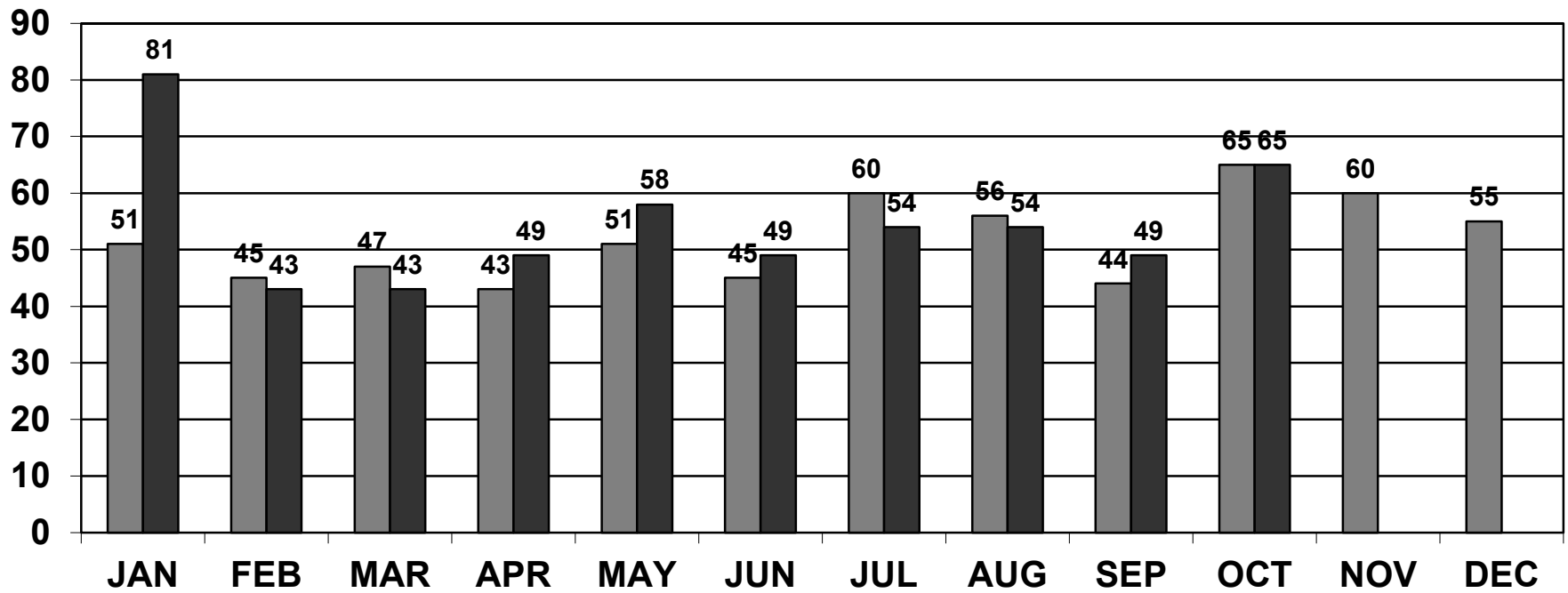

CRIMINAL ARRESTS 2022 - 2023

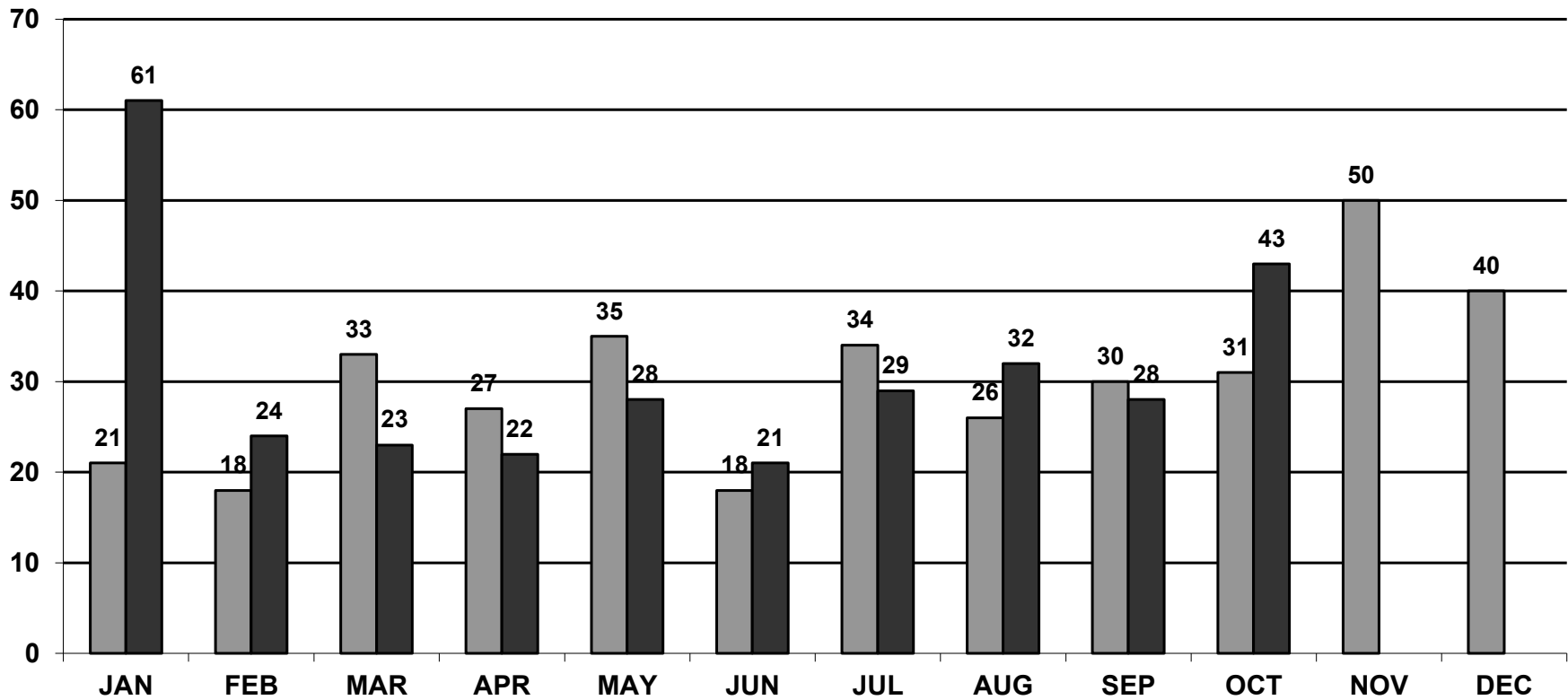
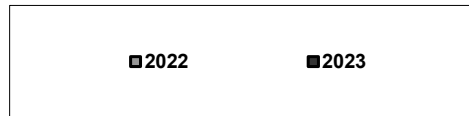

Cases by Time of Day and Day of Week From: 10/1/2023 To: 10/31/2023

| Time of Day | Monday | Tuesday | Wednesday | Thursday | Friday | Saturday | Sunday | Total per Hour |
|----------------------|----------|----------|-----------|----------|-----------|----------|-----------|----------------|
| 00:00 - 00:59 | 0 | 0 | 0 | 0 | 0 | 0 | 1 | 1 |
| 01:00 - 01:59 | 0 | 0 | 0 | 0 | 0 | 0 | 2 | 2 |
| 02:00 - 02:59 | 0 | 0 | 0 | 0 | 0 | 0 | 0 | 0 |
| 03:00 - 03:59 | 0 | 0 | 0 | 0 | 0 | 0 | 0 | 0 |
| 04:00 - 04:59 | 0 | 0 | 0 | 0 | 0 | 0 | 0 | 0 |
| 05:00 - 05:59 | 0 | 0 | 0 | 0 | 0 | 1 | 0 | 1 |
| 06:00 - 06:59 | 0 | 0 | 0 | 0 | 0 | 0 | 0 | 0 |
| 07:00 - 07:59 | 0 | 0 | 0 | 0 | 0 | 0 | 0 | 0 |
| 08:00 - 08:59 | 0 | 0 | 0 | 0 | 0 | 0 | 0 | 0 |
| 09:00 - 09:59 | 1 | 1 | 1 | 1 | 0 | 0 | 1 | 5 |
| 10:00 - 10:59 | 1 | 2 | 0 | 0 | 6 | 0 | 0 | 9 |
| 11:00 - 11:59 | 3 | 1 | 1 | 3 | 0 | 0 | 1 | 9 |
| 12:00 - 12:59 | 0 | 0 | 0 | 0 | 2 | 0 | 0 | 2 |
| 13:00 - 13:59 | 0 | 0 | 1 | 1 | 0 | 1 | 0 | 3 |
| 14:00 - 14:59 | 1 | 0 | 1 | 1 | 2 | 0 | 1 | 6 |
| 15:00 - 15:59 | 0 | 0 | 0 | 0 | 0 | 1 | 1 | 2 |
| 16:00 - 16:59 | 0 | 3 | 0 | 1 | 1 | 0 | 0 | 5 |
| 17:00 - 17:59 | 0 | 1 | 3 | 1 | 0 | 0 | 0 | 5 |
| 18:00 - 18:59 | 1 | 0 | 1 | 0 | 0 | 0 | 2 | 4 |
| 19:00 - 19:59 | 1 | 1 | 1 | 0 | 0 | 0 | 1 | 4 |
| 20:00 - 20:59 | 0 | 0 | 0 | 0 | 0 | 0 | 1 | 1 |
| 21:00 - 21:59 | 0 | 0 | 0 | 1 | 0 | 0 | 0 | 1 |
| 22:00 - 22:59 | 0 | 0 | 1 | 0 | 1 | 1 | 1 | 4 |
| 23:00 - 23:59 | 0 | 0 | 0 | 0 | 1 | 0 | 0 | 1 |
| Total per Day | 8 | 9 | 10 | 9 | 13 | 4 | 12 | 65 |

CALL BY CALL TYPE - OCTOBER 2023

| CALL TYPE | NO |
|---|-----|
| **MISDIRECTED CALL | 39 |
| *911 HANG UP CALL | 21 |
| *ABANDONED VEHICLE | 9 |
| *ACCIDENT (NON REPORTABLE) | 51 |
| *ACCIDENT (REPORTABLE) | 16 |
| *ALARM - CANCELLED PTA | 16 |
| *ALARM (FALSE BUSINESS) | 49 |
| *ALARM (FALSE RESIDENTIAL) | 24 |
| *ANIMAL CALLS | 28 |
| *ASSAULT | 4 |
| *ASSIST EMS | 194 |
| *ASSIST FIRE | 33 |
| *ASSIST MOTORIST | 29 |
| *ASSIST OTHER AGENCY - NOT LE | 3 |
| *ASSIST POLICE | 18 |
| *AUTO THEFT TF | 2 |
| *BUILDING CHECKS | 15 |
| *BURGLARY - BUSINESS | 1 |
| *CHILD LINE | 3 |
| *CIVIL MATTER | 11 |
| *COURT APPEARANCE | 26 |
| *CRIMINAL MISCHIEF | 1 |
| *CUSTOMER TROUBLE | 7 |
| *DEAD DEER | 18 |
| *DETAIL (SENECA VALLEY) | 6 |
| *DETAIL | 81 |
| *DISABLED VEHICLE- DAV | 9 |
| *DISORDERLY CONDUCT | 1 |
| *DISTURBANCE | 31 |
| *DOA | 5 |
| *DOMESTIC | 4 |
| *DRIVING UNDER INFLUENCE | 2 |
| *DRUG LAW VIOLATION | 3 |
| *EXTRA PATROL | 5 |
| *FINGERPRINTS - CIVIL | 8 |
| *FINGERPRINTS - CRIMINAL - CTPD | 3 |
| *FINGERPRINTS - CRIMINAL - OTHER AGENCY | 8 |
| *FOLLOW UP | 45 |
| *FOOT PATROL | 21 |
| *FOUND RECOVERED PROPERTY | 4 |
| *FRAUD | 9 |
| *HARASSMENT | 11 |
| *HIT CONFIRMATION | 1 |
| *HOUSE CHECK | 3 |

| | |
|--------------------------------|----|
| *INFORMATION RCVD | 26 |
| *JUVENILE MATTER | 12 |
| *LOCKOUT/LOCKIN | 21 |
| *LOST/MISSING PROPERTY | 3 |
| *MEGAN'S LAW | 5 |
| *MENTAL HEALTH | 2 |
| *MISSING PERSON | 2 |
| *NOISE COMPLAINT | 12 |
| *OPEN DOOR / WINDOW | 4 |
| *PARKING PROBLEM | 10 |
| *PARKING VIOLATION | 1 |
| *PFA | 2 |
| *PHONE CALL | 41 |
| *PROSTITUTION | 1 |
| *PUBLIC INTOX | 3 |
| *RECKLESS DRIVING | 28 |
| *RECOVERED LOST PROPERTY | 1 |
| *REPO | 4 |
| *RETAIL THEFT | 21 |
| *ROAD HAZARD | 14 |
| *ROAD RAGE | 7 |
| *SCHOOL BUS VIOLATION | 1 |
| *SOLICITING | 8 |
| *STREET PARKING | 16 |
| *SUSPICIOUS ACTIVITY | 47 |
| *THEFT | 11 |
| *TIME OFF REQUEST | 10 |
| *TRAFFIC - SIGNALS-SIGNS OUT | 8 |
| *TRAFFIC STOP (WARNING) | 51 |
| *TRAFFIC STOP (CITATION) | 25 |
| *TRAFFIC STOP (VERBAL WARNING) | 7 |
| *TRANSPORT | 7 |
| *TRESPASSING | 6 |
| *UNDERAGE DRINKING | 2 |
| *WANTED PERSON | 7 |
| *WELFARE CHECK | 28 |

| | |
|--------------|--|
| 1,332 | MISDIRECTED ACCIDENTS FINGERPRINTS |
| 39 | |
| 67 | |
| 19 | |
| 1,207 | FINGERPRINTS |
| 33 | |
| 1,240 | TOTAL |

CALLS 2022 - 2023

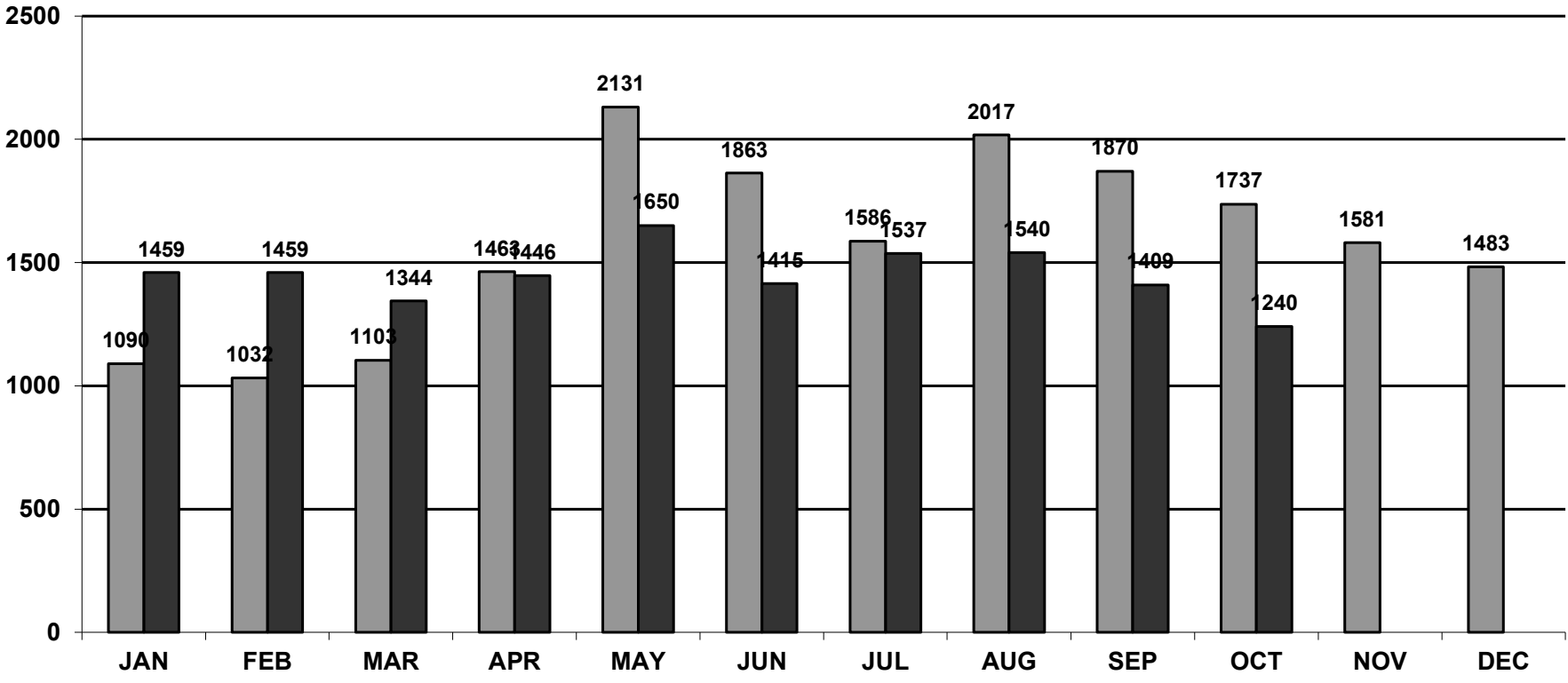

ORI: PA0101200
 Population: 28,098

Cranberry Township Police Department

Cranberry Township, PA 16066
 724-776-5180

Calls by Time of Day and Day of Week From: 10/1/2023 To: 10/31/2023

| Time of Day | Monday | Tuesday | Wednesday | Thursday | Friday | Saturday | Sunday | Total per Hour |
|----------------------|------------|------------|------------|------------|------------|------------|------------|----------------|
| 00:00 - 00:59 | 6 | 9 | 4 | 3 | 6 | 3 | 9 | 40 |
| 01:00 - 01:59 | 2 | 5 | 3 | 2 | 6 | 1 | 6 | 25 |
| 02:00 - 02:59 | 3 | 4 | 2 | 6 | 2 | 4 | 2 | 23 |
| 03:00 - 03:59 | 2 | 4 | 1 | 4 | 4 | 0 | 4 | 19 |
| 04:00 - 04:59 | 2 | 1 | 1 | 3 | 1 | 1 | 4 | 13 |
| 05:00 - 05:59 | 2 | 2 | 2 | 4 | 3 | 6 | 1 | 20 |
| 06:00 - 06:59 | 4 | 4 | 7 | 5 | 4 | 2 | 3 | 29 |
| 07:00 - 07:59 | 11 | 10 | 7 | 5 | 7 | 4 | 5 | 49 |
| 08:00 - 08:59 | 13 | 11 | 15 | 10 | 13 | 3 | 5 | 70 |
| 09:00 - 09:59 | 7 | 22 | 11 | 19 | 10 | 6 | 15 | 90 |
| 10:00 - 10:59 | 18 | 22 | 10 | 10 | 17 | 8 | 9 | 94 |
| 11:00 - 11:59 | 13 | 20 | 10 | 13 | 11 | 4 | 6 | 77 |
| 12:00 - 12:59 | 11 | 14 | 11 | 5 | 17 | 4 | 9 | 71 |
| 13:00 - 13:59 | 11 | 12 | 12 | 19 | 15 | 13 | 7 | 89 |
| 14:00 - 14:59 | 13 | 3 | 10 | 13 | 5 | 7 | 10 | 61 |
| 15:00 - 15:59 | 12 | 10 | 7 | 12 | 9 | 7 | 10 | 67 |
| 16:00 - 16:59 | 13 | 19 | 7 | 11 | 15 | 5 | 8 | 78 |
| 17:00 - 17:59 | 10 | 12 | 11 | 13 | 6 | 7 | 9 | 68 |
| 18:00 - 18:59 | 9 | 11 | 8 | 9 | 5 | 8 | 14 | 64 |
| 19:00 - 19:59 | 13 | 13 | 7 | 8 | 8 | 8 | 11 | 68 |
| 20:00 - 20:59 | 9 | 12 | 15 | 5 | 5 | 10 | 10 | 66 |
| 21:00 - 21:59 | 7 | 8 | 6 | 6 | 7 | 3 | 10 | 47 |
| 22:00 - 22:59 | 7 | 10 | 8 | 5 | 12 | 12 | 5 | 59 |
| 23:00 - 23:59 | 7 | 7 | 5 | 4 | 4 | 6 | 12 | 45 |
| Total per Day | 205 | 245 | 180 | 194 | 192 | 132 | 184 | 1,332 |

| | | | | | | | | | | | | | |
|-------------------------------------|-----------|-----------|-----------|-----------|-----------|-----------|------------|-----------|-----------|-----------|----------|----------|------------|
| PERMITTING VIOLATION | | | | | | | | 1 | | | | | 1 |
| RACING ON HIGHWAY | | | | | | | | | | | | | 0 |
| RECKLESS DRIVING | | | | | | | 3 | | | | | | 3 |
| REGISTRATION VIOLATION | 22 | 28 | 24 | 9 | 16 | 17 | 22 | 11 | 9 | 5 | | | 163 |
| ROADWAY VIOLATION | 2 | 1 | | | 2 | 2 | 3 | | | 1 | | | 11 |
| SAFE SPEED | | | | 2 | 1 | 1 | | 4 | 3 | 2 | | | 13 |
| SCHOOL BUS VIOLATION | 7 | 4 | 4 | 1 | 1 | | | | 2 | 1 | | | 20 |
| SEAT BELT/CHILD SAFETY SEAT | 1 | | | | | | | 1 | | | | | 1 |
| SPEEDING | 4 | 1 | 12 | 4 | 5 | 4 | 27 | 4 | 14 | 10 | | | 85 |
| STOP/YIELD SIGN VIOLATION | 1 | 3 | 2 | 3 | 3 | 11 | 5 | 4 | 2 | 2 | | | 36 |
| SUNSCREENING/WINDSHIELD OBSTRUCTION | | | | | | 2 | | | | | | | 2 |
| TEXTING WHILE DRIVING | | | | 1 | | 1 | 1 | | | | | | 3 |
| TRAFFIC CONTROL DEVICE | 9 | 5 | 20 | 20 | 10 | 9 | 23 | 9 | 2 | 4 | | | 111 |
| TRESPASS BY MOTOR VEHICLE | | | | | | | 1 | | | | | | 1 |
| TURNING MOVEMENTS | 4 | 1 | 2 | 1 | | | 1 | 2 | 2 | 4 | | | 17 |
| UNATTENDED VEHICLE/CHILD | | 1 | | | | | | 1 | | | | | 2 |
| UNLAWFUL ACTIVITIES (MCSAP) | 2 | 1 | 1 | 2 | 1 | 1 | 3 | 2 | | 1 | | | 14 |
| USE OF HEARING IMPAIRMENT DEVICES | | | | | | | | | | | | | 0 |
| USE OF TELEVISION EQUIPMENT | | | | | | | | | | | | | 0 |
| VEHICLES ENTERING CROSSING ROADWAYS | | | | 9 | | | | | | | | | 9 |
| TOTAL TRAFFIC ARRESTS | 83 | 73 | 98 | 72 | 59 | 73 | 128 | 64 | 49 | 43 | 0 | 0 | 742 |

TRAFFIC ARRESTS 2022 - 2023

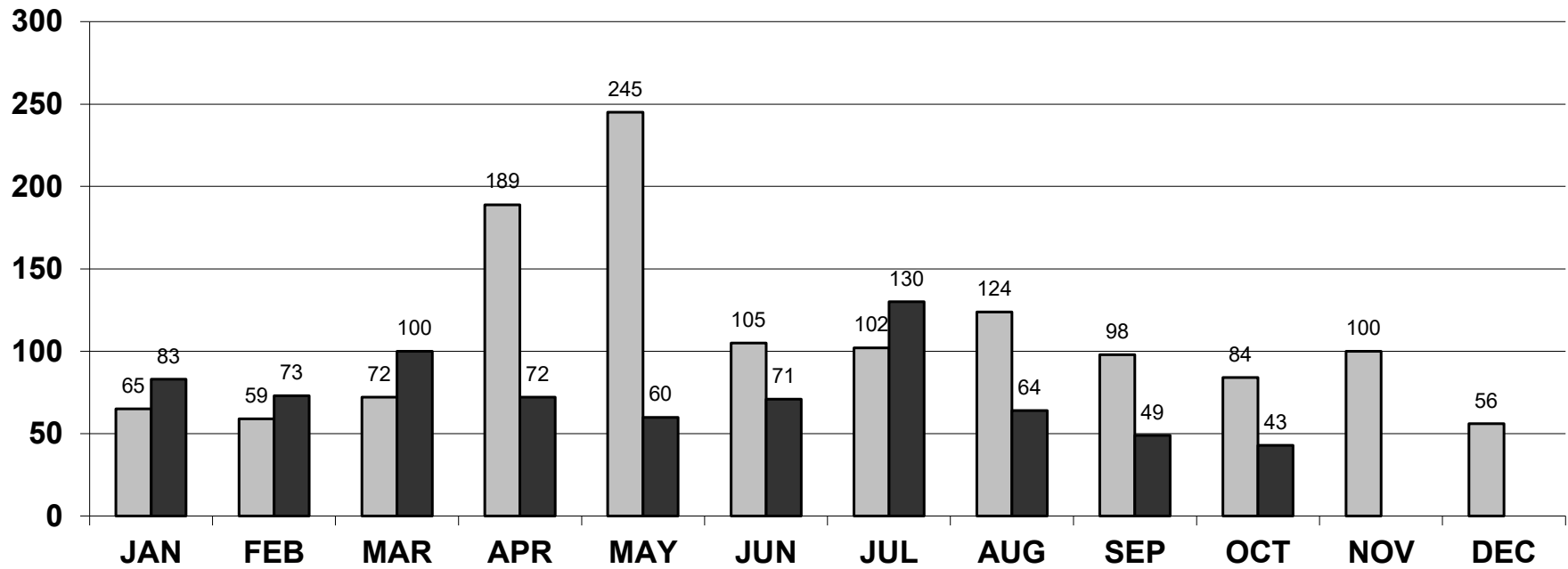
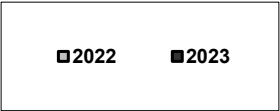

WARNINGS 2022 - 2023

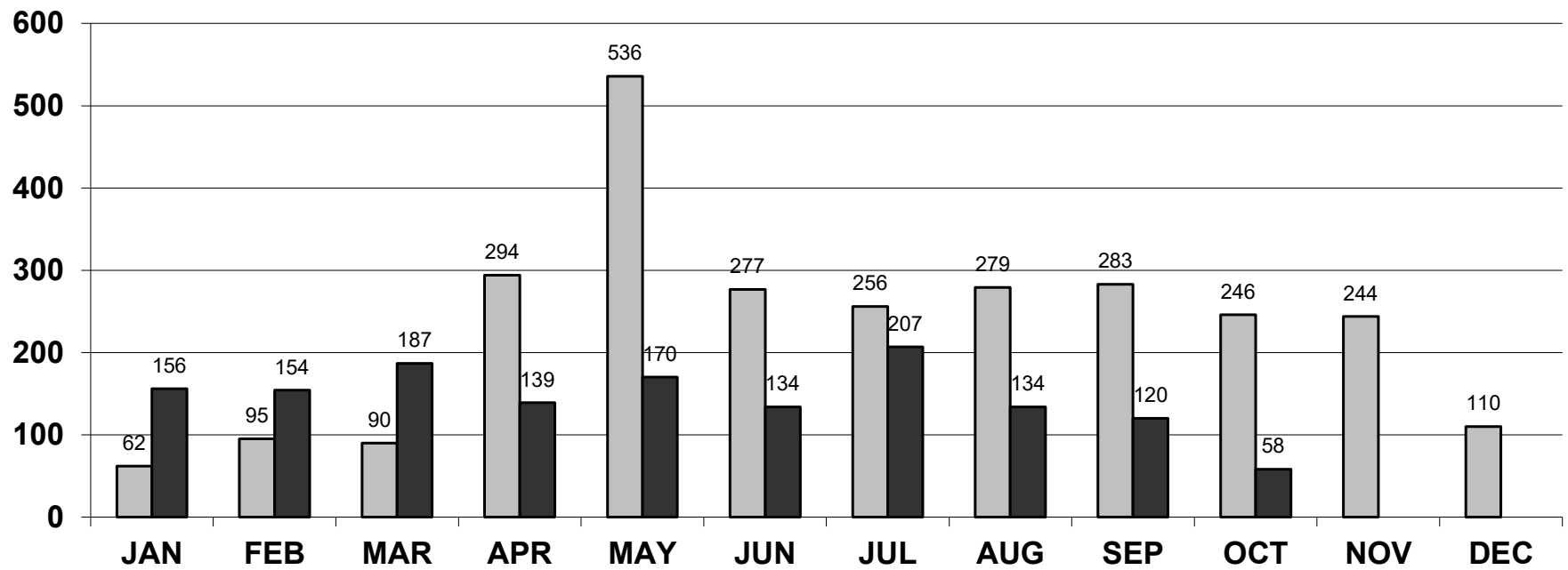

Traffic Citations by Time of Day and Day of Week From: 10/1/2023 To: 10/31/2023

| Time of Day | Monday | Tuesday | Wednesday | Thursday | Friday | Saturday | Sunday | Total per Hour |
|----------------------|----------|-----------|-----------|----------|----------|----------|----------|----------------|
| 00:00 - 00:59 | 0 | 1 | 0 | 0 | 0 | 0 | 1 | 2 |
| 01:00 - 01:59 | 0 | 0 | 0 | 0 | 0 | 0 | 0 | 0 |
| 02:00 - 02:59 | 0 | 0 | 0 | 0 | 0 | 0 | 0 | 0 |
| 03:00 - 03:59 | 0 | 0 | 0 | 0 | 3 | 0 | 0 | 3 |
| 04:00 - 04:59 | 0 | 0 | 0 | 0 | 0 | 4 | 0 | 4 |
| 05:00 - 05:59 | 0 | 0 | 0 | 0 | 0 | 0 | 0 | 0 |
| 06:00 - 06:59 | 0 | 0 | 0 | 1 | 0 | 0 | 0 | 1 |
| 07:00 - 07:59 | 0 | 0 | 0 | 0 | 0 | 0 | 0 | 0 |
| 08:00 - 08:59 | 0 | 0 | 0 | 0 | 2 | 0 | 0 | 2 |
| 09:00 - 09:59 | 0 | 0 | 0 | 0 | 0 | 0 | 0 | 0 |
| 10:00 - 10:59 | 0 | 4 | 0 | 1 | 0 | 0 | 0 | 5 |
| 11:00 - 11:59 | 0 | 7 | 1 | 0 | 2 | 0 | 0 | 10 |
| 12:00 - 12:59 | 1 | 2 | 0 | 0 | 0 | 0 | 0 | 3 |
| 13:00 - 13:59 | 0 | 0 | 0 | 0 | 0 | 0 | 0 | 0 |
| 14:00 - 14:59 | 0 | 0 | 1 | 0 | 0 | 0 | 0 | 1 |
| 15:00 - 15:59 | 1 | 0 | 0 | 0 | 0 | 0 | 0 | 1 |
| 16:00 - 16:59 | 0 | 0 | 0 | 0 | 0 | 0 | 0 | 0 |
| 17:00 - 17:59 | 0 | 2 | 0 | 0 | 0 | 0 | 0 | 2 |
| 18:00 - 18:59 | 1 | 0 | 0 | 0 | 0 | 0 | 0 | 1 |
| 19:00 - 19:59 | 0 | 0 | 1 | 0 | 0 | 0 | 0 | 1 |
| 20:00 - 20:59 | 2 | 0 | 0 | 0 | 1 | 0 | 0 | 3 |
| 21:00 - 21:59 | 0 | 0 | 0 | 0 | 0 | 0 | 0 | 0 |
| 22:00 - 22:59 | 0 | 2 | 2 | 0 | 0 | 0 | 0 | 4 |
| 23:00 - 23:59 | 0 | 0 | 0 | 0 | 0 | 0 | 0 | 0 |
| Total per Day | 5 | 18 | 5 | 2 | 8 | 4 | 1 | 43 |

TRAFFIC CRASHES 2022 2023

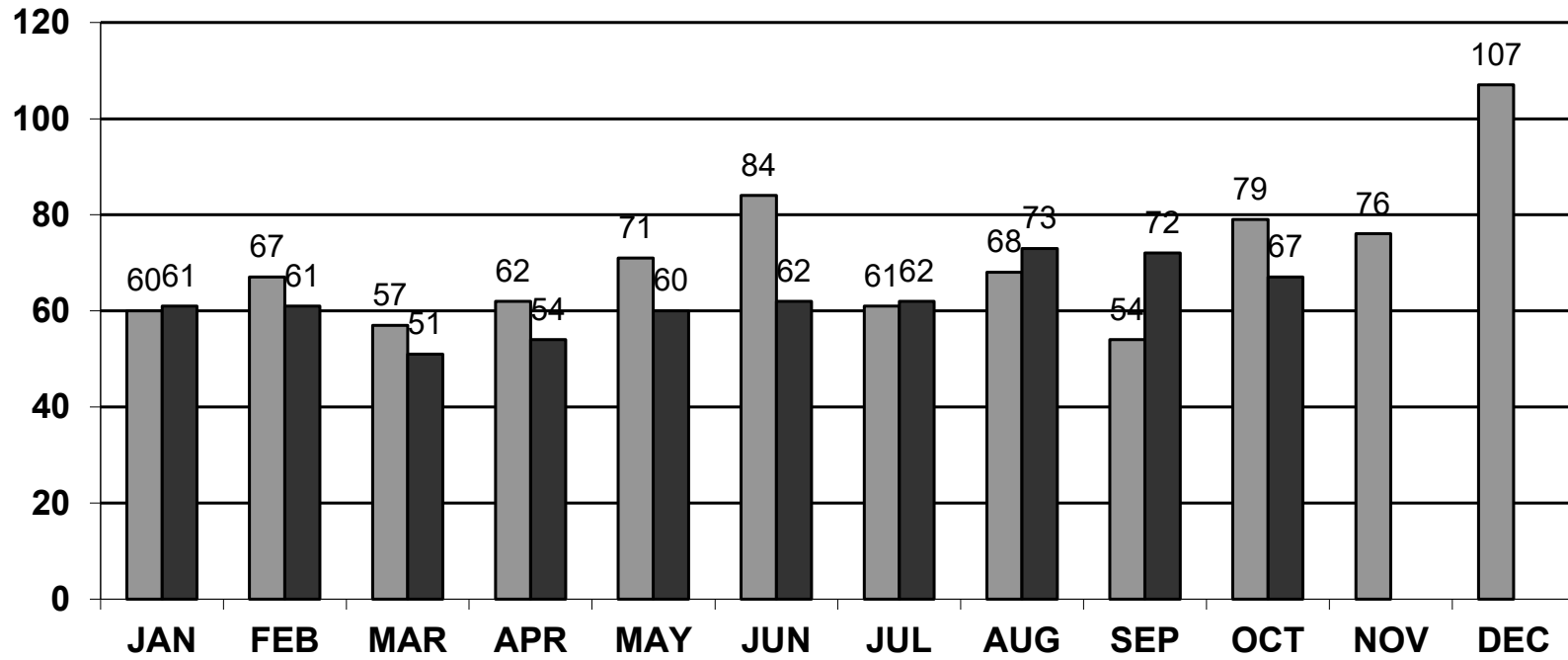

Accidents by Time of Day and Day of Week From: 10/1/2023 To: 10/31/2023

| Time of Day | Monday | Tuesday | Wednesday | Thursday | Friday | Saturday | Sunday | Total per Hour |
|----------------------|-----------|----------|-----------|-----------|-----------|----------|----------|----------------|
| 00:00 - 00:59 | 0 | 0 | 0 | 0 | 0 | 0 | 1 | 1 |
| 01:00 - 01:59 | 0 | 0 | 0 | 0 | 1 | 0 | 0 | 1 |
| 02:00 - 02:59 | 0 | 0 | 0 | 0 | 0 | 0 | 0 | 0 |
| 03:00 - 03:59 | 0 | 0 | 0 | 0 | 1 | 0 | 0 | 1 |
| 04:00 - 04:59 | 0 | 0 | 0 | 0 | 0 | 1 | 0 | 1 |
| 05:00 - 05:59 | 0 | 0 | 0 | 0 | 0 | 1 | 0 | 1 |
| 06:00 - 06:59 | 0 | 0 | 2 | 3 | 1 | 0 | 0 | 6 |
| 07:00 - 07:59 | 0 | 1 | 0 | 1 | 0 | 0 | 0 | 2 |
| 08:00 - 08:59 | 0 | 0 | 0 | 0 | 2 | 0 | 0 | 2 |
| 09:00 - 09:59 | 0 | 1 | 0 | 1 | 1 | 0 | 0 | 3 |
| 10:00 - 10:59 | 1 | 0 | 0 | 2 | 0 | 1 | 0 | 4 |
| 11:00 - 11:59 | 0 | 1 | 1 | 0 | 0 | 0 | 0 | 2 |
| 12:00 - 12:59 | 1 | 0 | 0 | 0 | 3 | 0 | 0 | 4 |
| 13:00 - 13:59 | 2 | 0 | 0 | 1 | 2 | 1 | 0 | 6 |
| 14:00 - 14:59 | 0 | 0 | 1 | 0 | 0 | 0 | 1 | 2 |
| 15:00 - 15:59 | 1 | 0 | 2 | 0 | 0 | 0 | 1 | 4 |
| 16:00 - 16:59 | 1 | 0 | 1 | 1 | 0 | 0 | 1 | 4 |
| 17:00 - 17:59 | 2 | 1 | 1 | 0 | 1 | 2 | 0 | 7 |
| 18:00 - 18:59 | 2 | 0 | 0 | 1 | 1 | 2 | 0 | 6 |
| 19:00 - 19:59 | 1 | 0 | 0 | 0 | 0 | 0 | 0 | 1 |
| 20:00 - 20:59 | 0 | 0 | 2 | 0 | 1 | 0 | 0 | 3 |
| 21:00 - 21:59 | 1 | 0 | 0 | 0 | 0 | 0 | 1 | 2 |
| 22:00 - 22:59 | 0 | 0 | 0 | 0 | 0 | 1 | 0 | 1 |
| 23:00 - 23:59 | 0 | 0 | 0 | 0 | 1 | 0 | 2 | 3 |
| Total per Day | 12 | 4 | 10 | 10 | 15 | 9 | 7 | 67 |