

**CRANBERRY TOWNSHIP POLICE DEPARTMENT
MONTHLY RECAP
2022**

	JAN	FEB	MAR	APR	MAY	JUN	JUL	AUG	SEP	OCT	NOV	DEC	YEAR TO DATE
TOTAL CALLS	1090	1032											2122
TOTAL CASES	51	45											96
TRAFFIC CRASHES	60	67											127
CRIMINAL ARRESTS	21	18											39
TRAFFIC ARRESTS	65	59											124
TOTAL ARRESTS	86	77	0	0	0	0	0	0	0	0	0	0	163
WARNINGS ISSUED	62	95											157
PARKING TICKETS	10	0											10
SOLICITING PERMITS	2	2											4

**PRIOR YEAR
2021**

	JAN	FEB	MAR	APR	MAY	JUN	JUL	AUG	SEP	OCT	NOV	DEC	YEAR TO DATE
TOTAL CALLS	869	839	1118	1059	1152	1071	1239	1247	1192	1310	1124	1159	13379
TOTAL CASES	48	38	58	61	56	40	44	48	45	44	60	65	607
TRAFFIC CRASHES	56	43	63	62	62	74	80	89	63	82	76	83	833
CRIMINAL ARRESTS	21	20	40	28	25	25	25	34	18	23	63	32	354
TRAFFIC ARRESTS	12	27	73	73	45	43	76	37	40	70	94	41	631
TOTAL ARRESTS	33	47	113	101	70	68	101	71	58	93	157	73	985
WARNINGS ISSUED	10	21	41	26	55	31	36	19	52	81	91	59	522
PARKING TICKETS	0	3	1	1	2	1	0	0	0	1	0	0	9
SOLICITING PERMITS	0	0	0	5	2	5	1	4	0	1	3	1	22

DEPARTMENTAL TOTALS FEBRUARY 2022

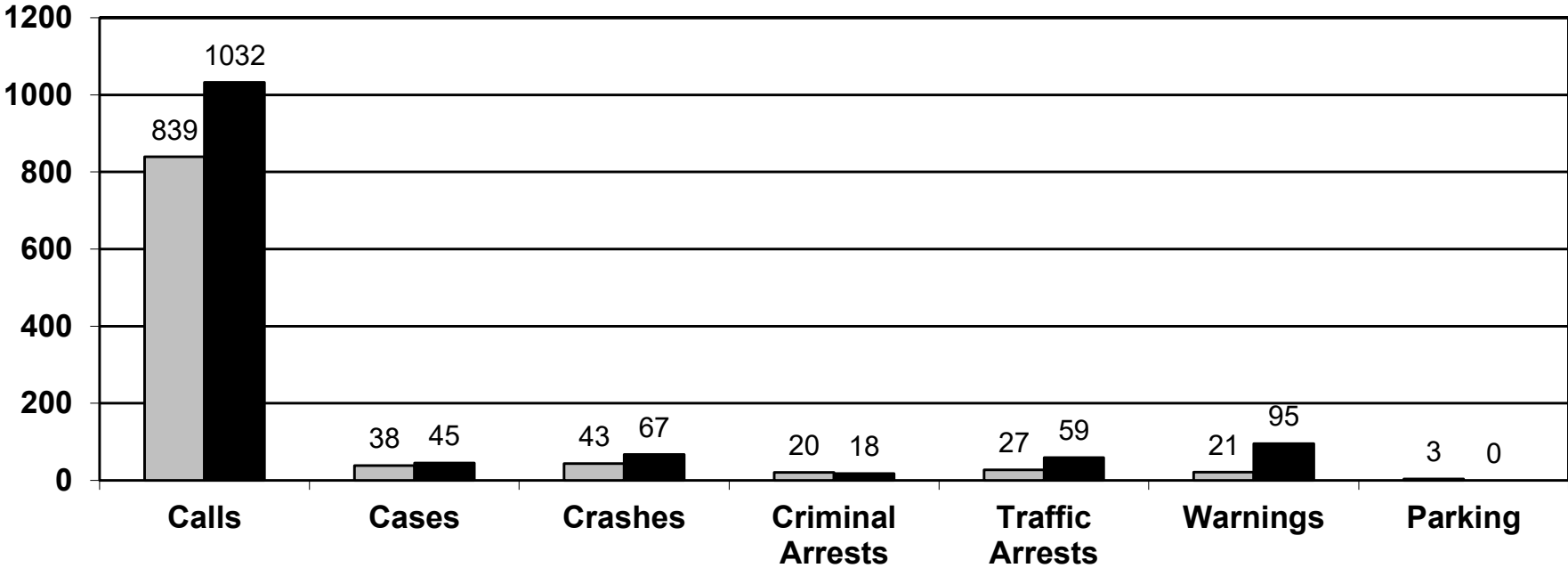

ORI: PA0101200
Population: 28,098

Cranberry Township Police Department

Cranberry Township, PA 16066
724-776-5180

Monthly Statistics From: 2/1/2022 To: 2/28/2022

<u>Total Part I Crimes:</u>	20
Murder:	0
Rapes:	0
Robbery:	0
Assault:	0
Burglary:	1
Larceny:	19
Motor Vehicle Theft:	0
Arson:	0

<u>Total Part II Crimes:</u>	29
Forgery:	3
Fraud:	7
Embezzlement:	0
Stolen Property:	3
Vandalism:	1
Weapons:	0
Prostitution:	0
Sex Offenses:	0
Drugs:	0
Gambling:	0
Family Offenses:	0
DUI:	11
Liquor:	0
Drunkenness:	1
Disorderly:	2
Vagrancy:	0
All Other:	1

Total Calls for Service:	1084
Total Cases:	45
Total Arrestees:	18
Total Suspects:	2
Total Victims:	26
DUI Arrests:	5
Traffic Citations:	59
Non Traffic Citations:	2
Total Warnings:	87

This report summarizes all crime in the period selected and should not be mistaken for a UCR submission

CRIMINAL CASES 2021- 2022

■ 2021 ■ 2022

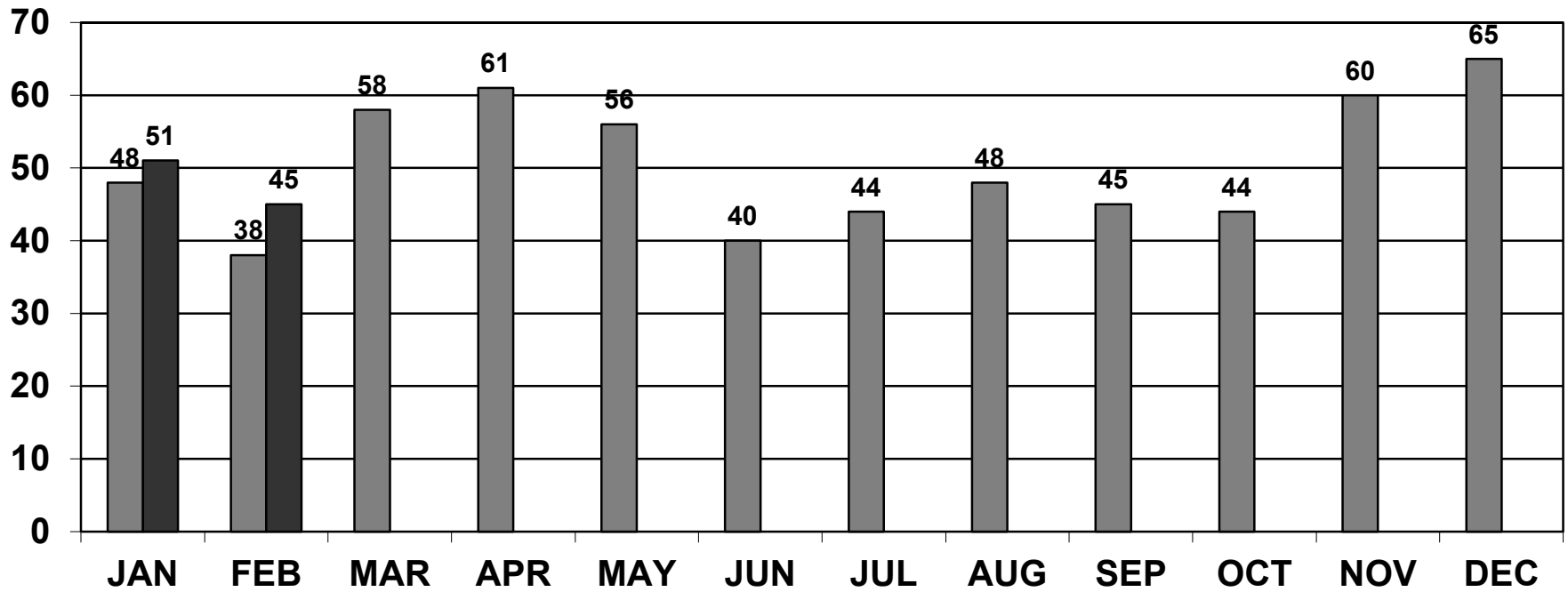

CRIMINAL ARRESTS 2021 - 2022

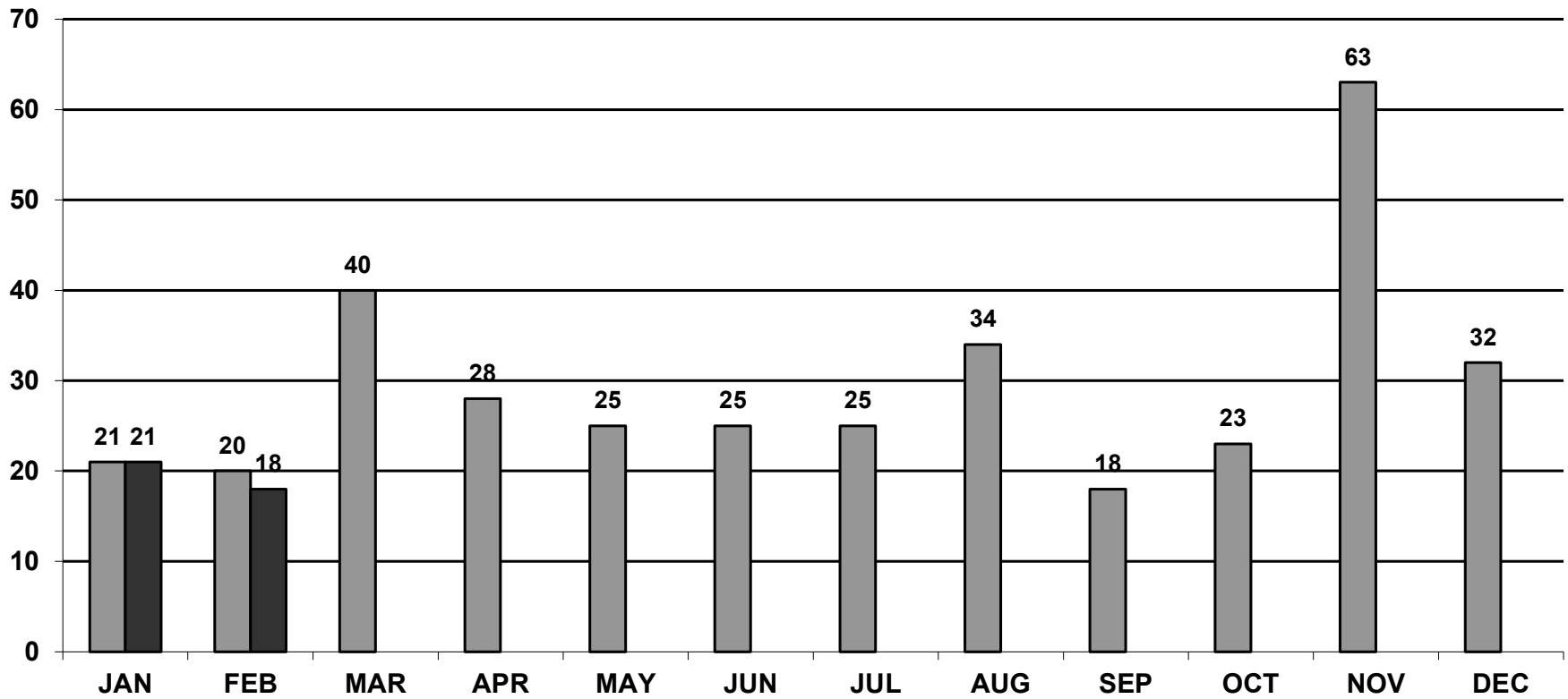
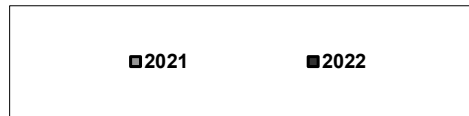

Cases by Time of Day and Day of Week From: 2/1/2022 To: 2/28/2022

Time of Day	Monday	Tuesday	Wednesday	Thursday	Friday	Saturday	Sunday	Total per Hour
00:00 - 00:59	0	1	0	0	0	0	0	1
01:00 - 01:59	0	0	0	0	0	0	1	1
02:00 - 02:59	0	0	0	0	0	0	0	0
03:00 - 03:59	0	0	0	0	0	0	0	0
04:00 - 04:59	0	0	0	0	0	0	0	0
05:00 - 05:59	0	0	0	0	0	0	0	0
06:00 - 06:59	0	0	0	0	0	0	0	0
07:00 - 07:59	0	0	1	0	0	0	0	1
08:00 - 08:59	2	0	0	0	1	0	0	3
09:00 - 09:59	0	1	0	1	0	0	0	2
10:00 - 10:59	0	0	0	0	0	1	0	1
11:00 - 11:59	1	2	0	0	1	0	1	5
12:00 - 12:59	0	0	0	0	0	0	0	0
13:00 - 13:59	2	1	1	1	0	1	1	7
14:00 - 14:59	0	1	0	1	1	1	0	4
15:00 - 15:59	0	0	0	1	2	0	0	3
16:00 - 16:59	1	1	0	1	0	0	2	5
17:00 - 17:59	1	1	0	0	0	1	0	3
18:00 - 18:59	0	1	0	0	0	1	0	2
19:00 - 19:59	1	0	0	0	0	0	0	1
20:00 - 20:59	1	0	0	0	0	0	0	1
21:00 - 21:59	0	0	0	1	0	0	0	1
22:00 - 22:59	1	0	0	0	1	0	0	2
23:00 - 23:59	0	0	2	0	0	0	0	2
Total per Day	10	9	4	6	6	5	5	45

CALL BY CALL TYPE - FEBRUARY 2022

Call Type	Calls
**MISDIRECTED CALL	9
*302 COMMITMENT	2
*911 HANG UP CALL	6
*ABANDONED VEHICLE	5
*ACCIDENT (NON REPORTABLE)	57
*ACCIDENT (REPORTABLE)	10
*ALARM - CANCELLED PTA	28
*ALARM (FALSE BUSINESS)	52
*ALARM (FALSE RESIDENTIAL)	15
*ANIMAL CALLS	15
*ASSIST EMS	145
*ASSIST FIRE	10
*ASSIST MOTORIST	31
*ASSIST POLICE	20
*BURGLARY ATTEMPT- BUSINESS	1
*CHILD CUSTODY	2
*CHILD LINE	2
*CIVIL MATTER	12
*COURT APPEARANCE	15
*CUSTOMER TROUBLE	2
*DEAD DEER	4
*DETAIL (SENECA VALLEY)	44
*DETAIL	28
*DISABLED VEHICLE- DAV	11
*DISTURBANCE	19
*DOA	1
*DRE EVAL	1
*DRIVING UNDER INFLUENCE	2
*FINGERPRINTS - CIVIL	15
*FINGERPRINTS - CRIMINAL - CTPD	8
*FINGERPRINTS - CRIMINAL - OTHER AGENCY	5
*FOLLOW UP	58
*FORGERY	1
*FOUND RECOVERED PROPERTY	4
*FRAUD	17
*HARASSMENT	9
*HIT CONFIRMATION	1
*HOUSE CHECK	2
*INFORMATION RCVD	7
*JUVENILE MATTER	1
*LOCKOUT/LOCKIN	18
*LOST/MISSING PROPERTY	8
*MEGAN'S LAW	6
*MENTAL HEALTH	7

*MISSING PERSON	5
*NOISE COMPLAINT	4
*OPEN DOOR / WINDOW	1
*PARKING PROBLEM	19
*PFA	9
*PHONE CALL	12
*RECKLESS DRIVING	15
*RECOVERED STOLEN PROPERTY	1
*REPO	8
*RETAIL THEFT	15
*ROAD HAZARD	20
*ROAD RAGE	3
*SOLICITING	3
*SPEEDING COMPLAINT	1
*STREET PARKING	6
*SUICIDE	1
*SUSPICIOUS CIRCUMSTANCES	50
*THEFT	10
*TIME OFF REQUEST	10
*TRAFFIC - SIGNALS-SIGNS OUT	4
*TRAFFIC CONTROL	2
*TRAFFIC STOP (WARNING)	79
*TRAFFIC STOP (CITATION)	40
*TRAFFIC STOP (VERBAL WARNING)	19
*TRANSPORT	11
*WANTED PERSON	1
*WARRANT	1
*WELFARE CHECK	18

1,084	
9	MISDIRECTED
67	CRASHES
28	FINGERPRINTS
980	
52	FINGERPRINTS
1,032	

CALLS 2021 - 2022

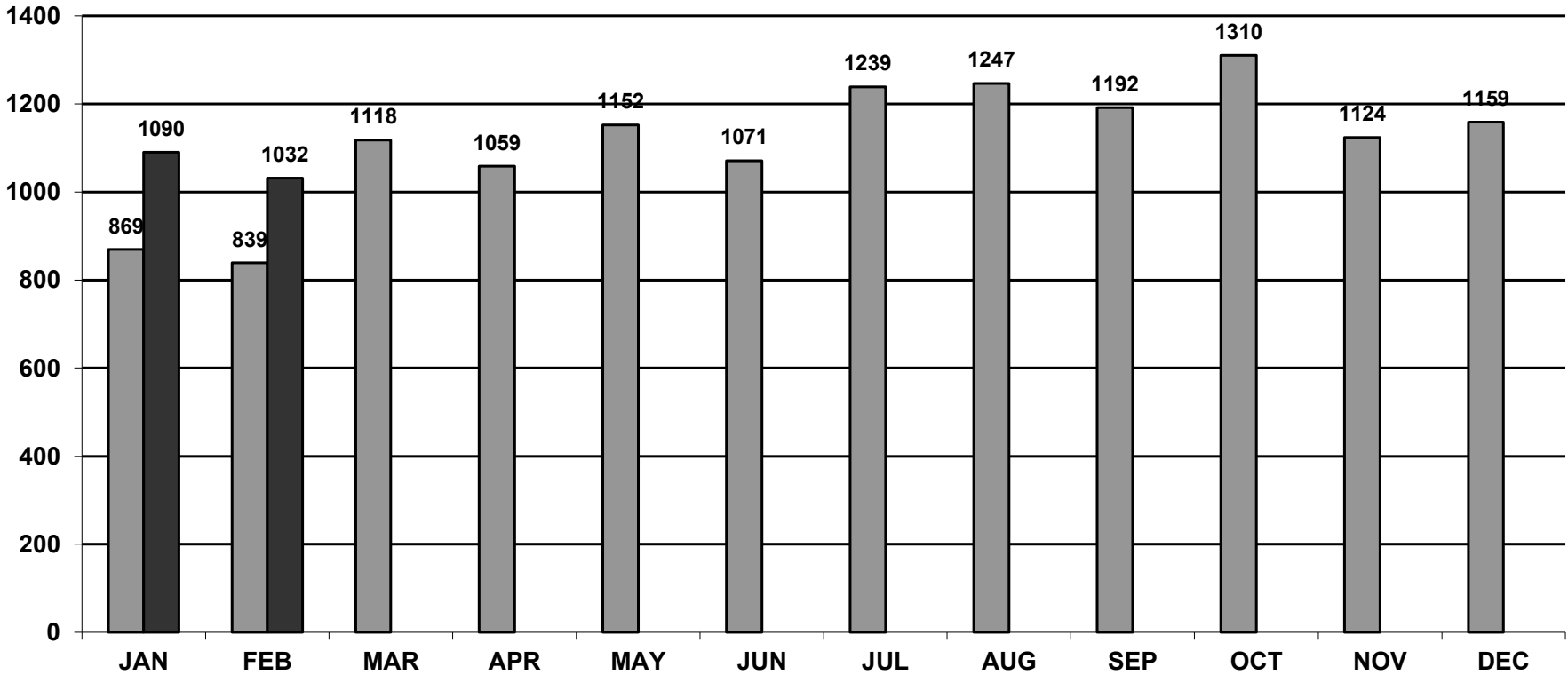

ORI: PA0101200
 Population: 28,098

Cranberry Township Police Department

Cranberry Township, PA 16066
 724-776-5180

Calls by Time of Day and Day of Week From: 2/1/2022 To: 2/28/2022

Time of Day	Monday	Tuesday	Wednesday	Thursday	Friday	Saturday	Sunday	Total per Hour
00:00 - 00:59	5	3	1	3	2	1	2	17
01:00 - 01:59	3	3	1	2	0	1	2	12
02:00 - 02:59	0	0	0	4	2	3	2	11
03:00 - 03:59	2	2	0	0	2	2	1	9
04:00 - 04:59	1	0	0	1	1	0	1	4
05:00 - 05:59	2	2	1	1	1	1	3	11
06:00 - 06:59	3	7	2	4	3	2	2	23
07:00 - 07:59	3	3	5	9	8	7	4	39
08:00 - 08:59	15	13	15	18	12	6	4	83
09:00 - 09:59	17	16	17	17	18	8	5	98
10:00 - 10:59	10	9	18	8	16	9	4	74
11:00 - 11:59	10	12	20	9	8	10	11	80
12:00 - 12:59	14	15	16	7	8	9	6	75
13:00 - 13:59	11	9	11	9	9	6	4	59
14:00 - 14:59	9	3	17	9	16	9	5	68
15:00 - 15:59	7	15	17	4	10	9	5	67
16:00 - 16:59	10	14	17	10	7	8	6	72
17:00 - 17:59	10	8	11	14	11	6	5	65
18:00 - 18:59	6	9	5	6	5	7	6	44
19:00 - 19:59	2	9	7	4	6	3	8	39
20:00 - 20:59	4	7	3	5	4	5	2	30
21:00 - 21:59	5	4	3	9	4	6	5	36
22:00 - 22:59	15	3	0	6	7	9	5	45
23:00 - 23:59	2	1	7	4	4	1	4	23
Total per Day	166	167	194	163	164	128	102	1,084

TRAFFIC ARRESTS

2022

SECTION VIOLATED	JAN	FEB	MAR	APR	MAY	JUN	JUL	AUG	SEP	OCT	NOV	DEC	YEAR
ACCIDENT RELATED VIOLATION	1												1
CARELESS DRIVING	2	2											4
DEPOSITING WASTE ON HIGHWAY													0
DUTY OF DRIVER/EMERGENCY RESPONSE AREA													0
DRIVERS LICENSE VIOLATION	2	1											3
DRIVING ON ROADWAYS LANED FOR TRAFFIC													0
DRIVING UNDER SUSPENSION	5	10											15
DRIVING WITHOUT LIGHTS													0
FALSE REPORTS													0
FOLLOWING TOO CLOSELY													0
HANDICAP PARKING													0
INSPECTION VIOLATION	12	11											23
INSURANCE VIOLATION	3	3											6
NO REGISTRATION PLATE													0
OBEDIENCE TO AUTH PERSONS DIRECT TRAFFIC													0
OVERTAKING MOTOR VEHICLE													0
PARKING VIOLATION	2												2
PEDESTRIANS SOLICITING ON ROADWAY													0
PERMITTING VIOLATION	2												2

TRAFFIC ARRESTS 2021 - 2022

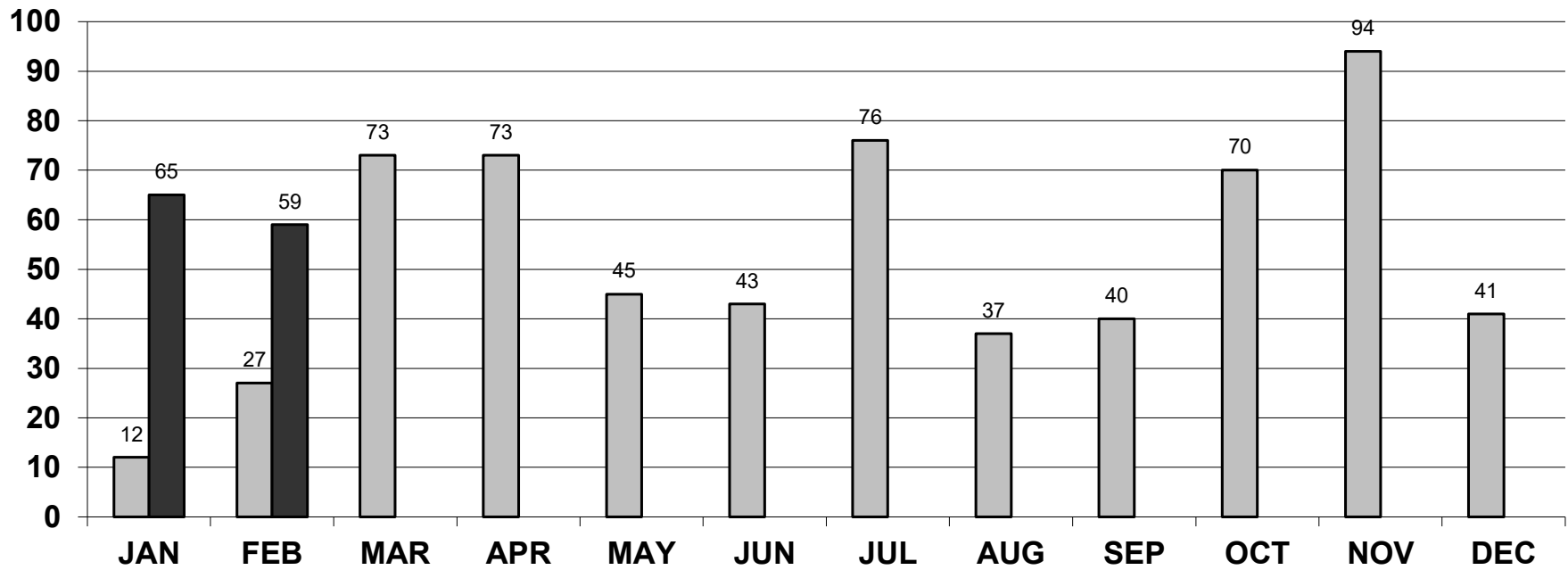
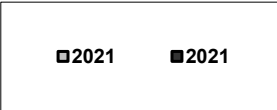

WARNINGS 2021 - 2022

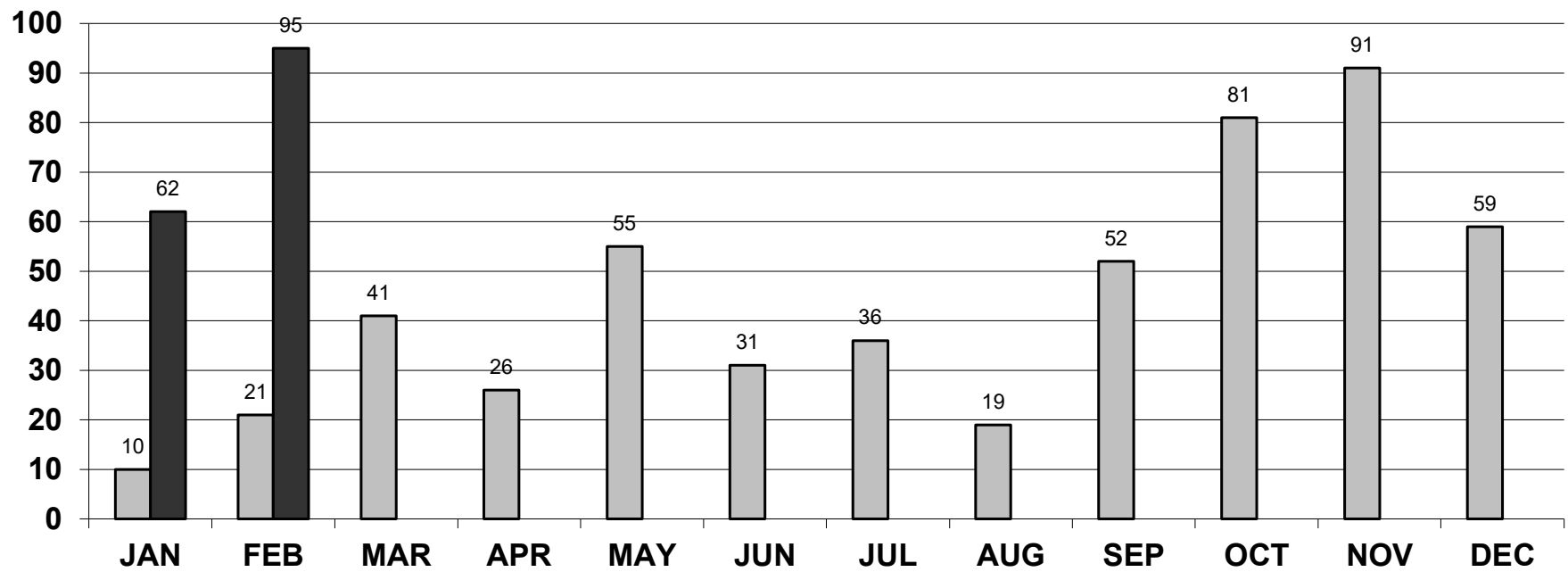

Traffic Citations by Time of Day and Day of Week From: 2/1/2022 To: 2/28/2022

Time of Day	Monday	Tuesday	Wednesday	Thursday	Friday	Saturday	Sunday	Total per Hour
00:00 - 00:59	0	0	0	0	0	0	0	0
01:00 - 01:59	0	0	0	0	0	0	0	0
02:00 - 02:59	0	0	0	0	0	0	0	0
03:00 - 03:59	0	0	0	0	0	0	0	0
04:00 - 04:59	0	0	0	0	2	0	0	2
05:00 - 05:59	0	0	2	2	0	0	0	4
06:00 - 06:59	0	0	0	0	0	0	0	0
07:00 - 07:59	0	0	0	0	0	0	0	0
08:00 - 08:59	1	3	2	1	1	2	0	10
09:00 - 09:59	0	1	2	0	0	2	0	5
10:00 - 10:59	0	0	0	0	1	0	0	1
11:00 - 11:59	0	0	1	0	0	0	0	1
12:00 - 12:59	0	0	0	1	0	0	0	1
13:00 - 13:59	0	0	1	4	0	0	2	7
14:00 - 14:59	0	1	0	2	0	0	0	3
15:00 - 15:59	0	0	1	0	0	1	0	2
16:00 - 16:59	0	0	0	0	1	2	0	3
17:00 - 17:59	0	0	0	3	1	0	1	5
18:00 - 18:59	1	0	1	1	0	0	2	5
19:00 - 19:59	0	0	0	0	0	0	0	0
20:00 - 20:59	1	0	1	0	2	0	0	4
21:00 - 21:59	0	1	0	0	0	0	0	1
22:00 - 22:59	2	3	0	0	0	0	0	5
23:00 - 23:59	0	0	0	0	0	0	0	0
Total per Day	5	9	11	14	8	7	5	59

TRAFFIC CRASHES 2021 - 2022

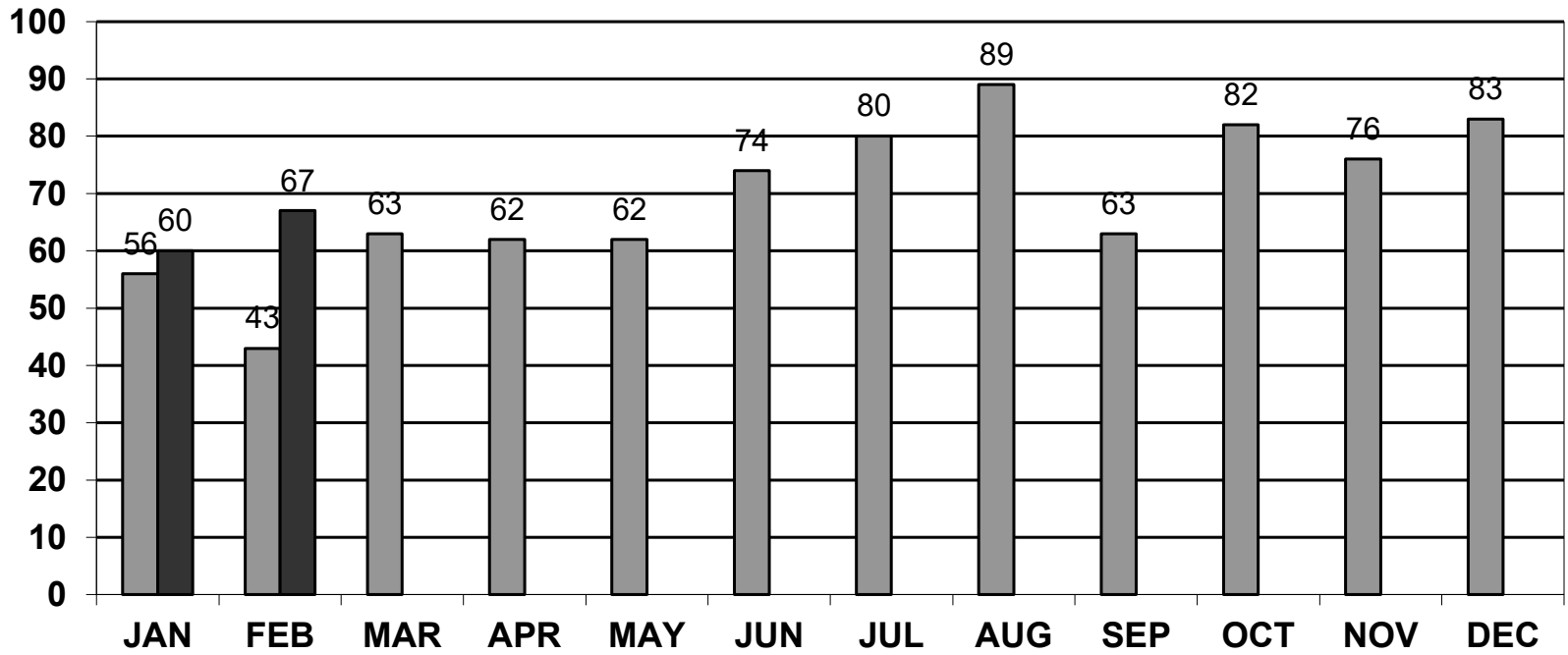

Accidents by Time of Day and Day of Week From: 2/1/2022 To: 2/28/2022

Time of Day	Monday	Tuesday	Wednesday	Thursday	Friday	Saturday	Sunday	Total per Hour
00:00 - 00:59	0	0	0	0	0	0	0	0
01:00 - 01:59	0	0	0	0	0	0	0	0
02:00 - 02:59	0	0	0	0	0	0	0	0
03:00 - 03:59	0	0	0	0	0	0	0	0
04:00 - 04:59	0	0	0	0	0	0	0	0
05:00 - 05:59	1	0	0	0	1	0	0	2
06:00 - 06:59	0	0	0	0	0	0	0	0
07:00 - 07:59	1	0	1	0	0	0	2	4
08:00 - 08:59	0	1	0	0	1	0	1	3
09:00 - 09:59	0	0	2	0	2	0	0	4
10:00 - 10:59	0	1	0	0	1	0	0	2
11:00 - 11:59	1	0	1	0	1	1	0	4
12:00 - 12:59	0	1	3	0	0	1	0	5
13:00 - 13:59	0	1	0	1	1	1	0	4
14:00 - 14:59	1	0	0	0	1	1	1	4
15:00 - 15:59	0	0	1	0	1	0	1	3
16:00 - 16:59	2	3	1	0	1	1	0	8
17:00 - 17:59	0	0	0	1	3	0	0	4
18:00 - 18:59	0	2	1	1	0	1	1	6
19:00 - 19:59	0	0	0	1	3	0	0	4
20:00 - 20:59	0	2	0	0	0	0	0	2
21:00 - 21:59	1	0	0	0	1	0	0	2
22:00 - 22:59	0	0	0	1	1	2	0	4
23:00 - 23:59	0	0	1	0	1	0	0	2
Total per Day	7	11	11	5	19	8	6	67