

**CRANBERRY TOWNSHIP POLICE DEPARTMENT  
MONTHLY RECAP  
2021**

	JAN	FEB	MAR	APR	MAY	JUN	JUL	AUG	SEP	OCT	NOV	DEC	YEAR TO DATE
<b>TOTAL CALLS</b>	869	839											1708
<b>TOTAL CASES</b>	48	38											86
<b>TRAFFIC CRASHES</b>	56	43											99
<b>CRIMINAL ARRESTS</b>	21	20											41
<b>TRAFFIC ARRESTS</b>	12	27											39
<b>TOTAL ARRESTS</b>	33	47	0	0	0	0	0	0	0	0	0	0	80
<b>WARNINGS ISSUED</b>	10	21											31
<b>PARKING TICKETS</b>	0	3											3
<b>SOLICITING PERMITS</b>	0	0											0

**PRIOR YEAR  
2020**

	JAN	FEB	MAR	APR	MAY	JUN	JUL	AUG	SEP	OCT	NOV	DEC	YEAR TO DATE
<b>TOTAL CALLS</b>	1317	1222	987	570	784	1057	1219	1102	1143	1080	973	891	12345
<b>TOTAL CASES</b>	63	50	30	29	34	48	77	43	56	31	43	56	560
<b>TRAFFIC CRASHES</b>	74	90	38	33	30	57	65	66	64	82	68	84	751
<b>CRIMINAL ARRESTS</b>	26	24	15	9	14	22	25	18	34	13	21	20	241
<b>TRAFFIC ARRESTS</b>	104	99	44	6	11	35	44	79	55	30	10	11	528
<b>TOTAL ARRESTS</b>	130	123	59	15	25	57	69	97	89	43	31	31	769
<b>WARNINGS ISSUED</b>	161	125	54	0	6	64	109	76	82	18	15	5	715
<b>PARKING TICKETS</b>	1	13	0	0	0	1	3	0	0	2	0	3	23
<b>SOLICITING PERMITS</b>	7	3	0	0	0	4	0	3	0	0	0	2	19

# DEPARTMENTAL TOTALS FEBRUARY 2021

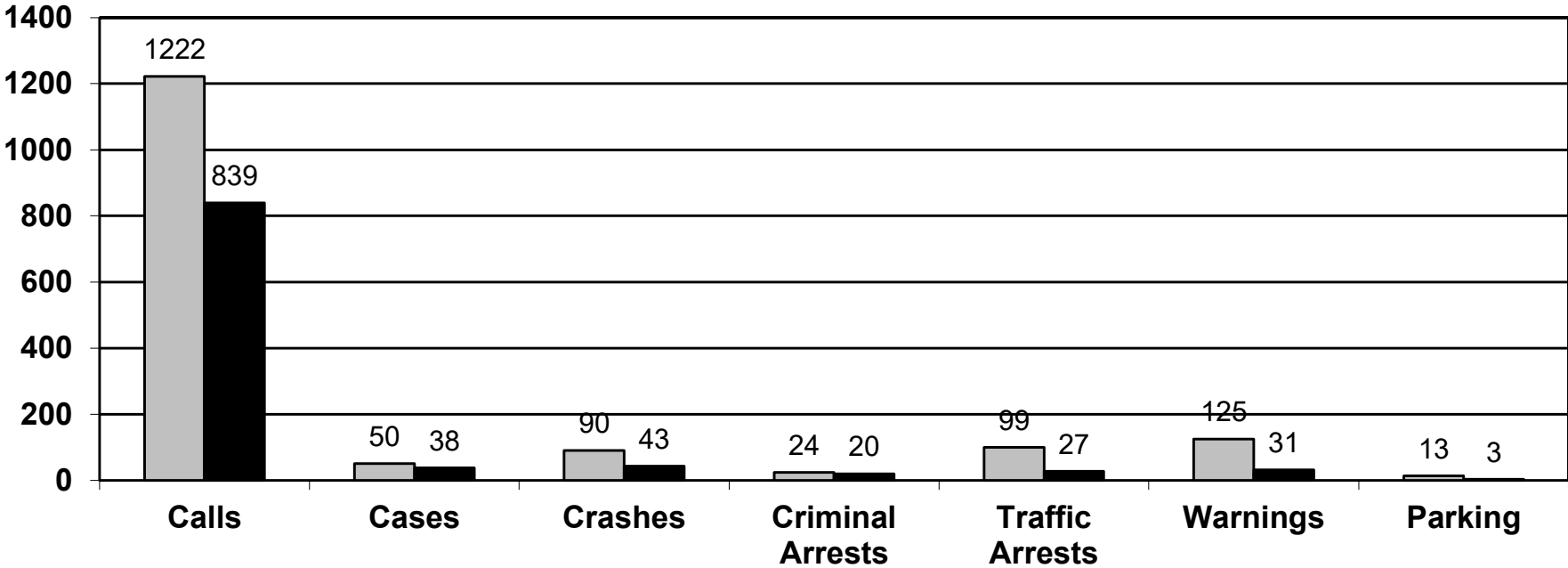

ORI: PA0101200  
Population: 28,098

**Cranberry Township Police Department**

Cranberry Township, PA 16066  
724-776-5180

**Monthly Statistics From: 2/1/2021 To: 2/28/2021**

<b><u>Total Part I Crimes:</u></b>	<b>16</b>
Murder:	0
Rapes:	0
Robbery:	1
Assault:	4
Burglary:	1
Larceny:	10
Motor Vehicle Theft:	0
Arson:	0

<b><u>Total Part II Crimes:</u></b>	<b>25</b>
Forgery:	0
Fraud:	5
Embezzlement:	0
Stolen Property:	2
Vandalism:	2
Weapons:	0
Prostitution:	0
Sex Offenses:	0
Drugs:	3
Gambling:	0
Family Offenses:	1
DUI:	0
Liquor:	0
Drunkenness:	2
Disorderly:	2
Vagrancy:	0
All Other:	8

<b>Total Calls for Service:</b>	<b>875</b>
<b>Total Cases:</b>	<b>38</b>
<b>Total Arrestees:</b>	<b>20</b>
<b>Total Suspects:</b>	<b>2</b>
<b>Total Victims:</b>	<b>27</b>
<b>DUI Arrests:</b>	
<b>Traffic Citations:</b>	<b>26</b>
<b>Non Traffic Citations:</b>	<b>5</b>
<b>Total Warnings:</b>	<b>21</b>

*This report summarizes all crime in the period selected and should not be mistaken for a UCR submission*

# CRIMINAL CASES 2020- 2021

■ 2020 ■ 2021

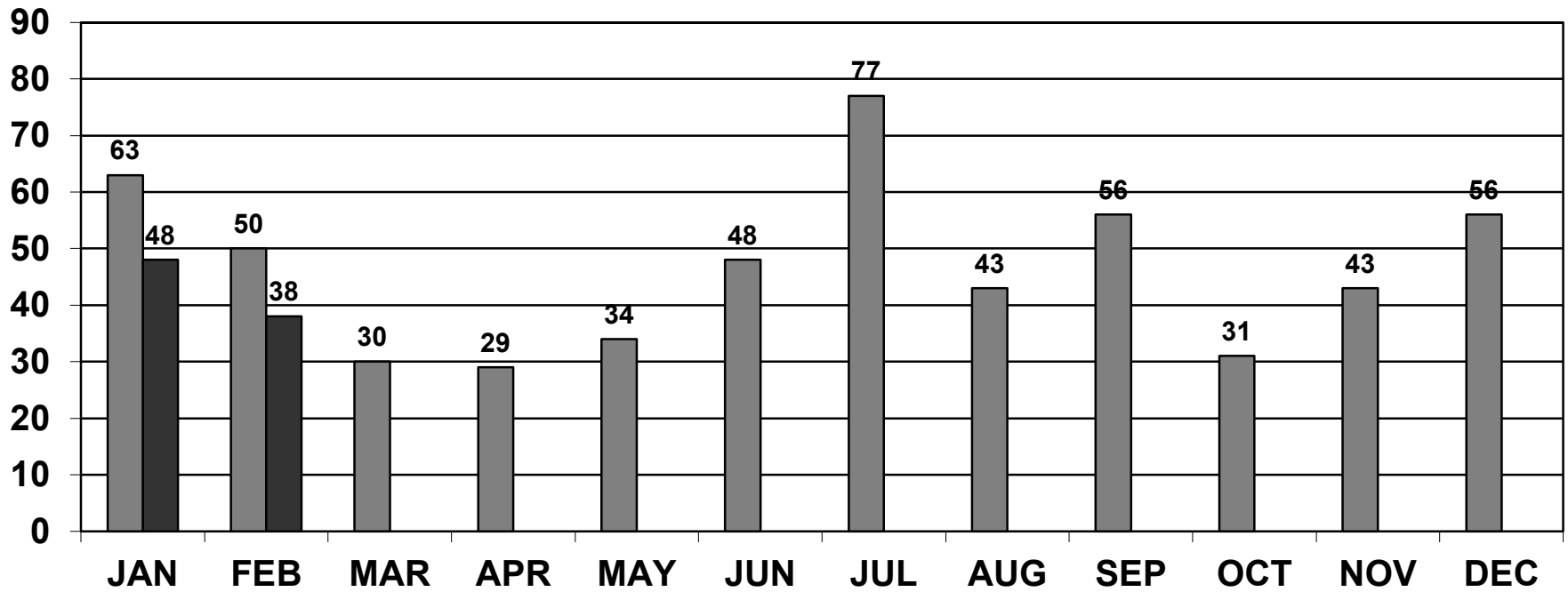

# CRIMINAL ARRESTS 2020 - 2021

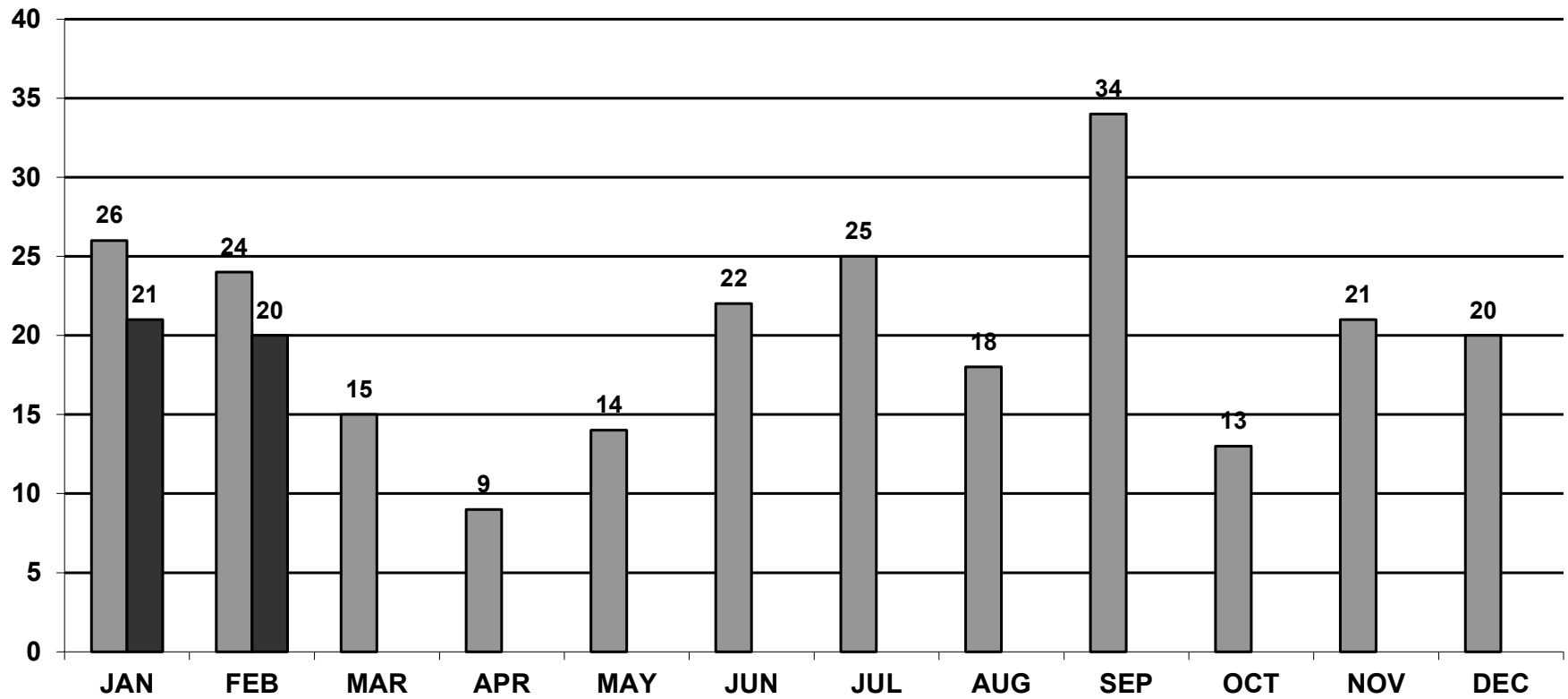
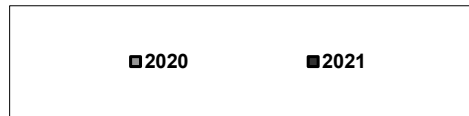

**Cases by Time of Day and Day of Week From: 2/1/2021 To: 2/28/2021**

Time of Day	Monday	Tuesday	Wednesday	Thursday	Friday	Saturday	Sunday	Total per Hour
00:00 - 00:59	0	0	0	0	0	0	2	2
01:00 - 01:59	0	0	0	0	0	0	0	0
02:00 - 02:59	0	0	0	0	0	0	1	1
03:00 - 03:59	0	1	0	0	0	0	0	1
04:00 - 04:59	0	0	0	0	0	0	0	0
05:00 - 05:59	0	0	0	0	0	0	0	0
06:00 - 06:59	0	0	0	0	0	0	0	0
07:00 - 07:59	0	0	0	0	0	1	0	1
08:00 - 08:59	0	0	0	0	0	0	0	0
09:00 - 09:59	0	0	0	0	1	0	0	1
10:00 - 10:59	1	1	0	0	0	0	0	2
11:00 - 11:59	1	0	0	1	0	0	0	2
12:00 - 12:59	1	0	1	1	1	0	1	5
13:00 - 13:59	0	1	0	0	0	0	0	1
14:00 - 14:59	1	0	0	0	0	1	0	2
15:00 - 15:59	0	0	1	1	1	0	1	4
16:00 - 16:59	0	0	0	2	1	2	0	5
17:00 - 17:59	0	1	0	1	1	0	0	3
18:00 - 18:59	1	0	0	0	0	1	1	3
19:00 - 19:59	0	0	1	1	0	0	0	2
20:00 - 20:59	0	0	0	1	0	0	1	2
21:00 - 21:59	0	0	0	0	1	0	0	1
22:00 - 22:59	0	0	0	0	0	0	0	0
23:00 - 23:59	0	0	0	0	0	0	0	0
<b>Total per Day</b>	<b>5</b>	<b>4</b>	<b>3</b>	<b>8</b>	<b>6</b>	<b>5</b>	<b>7</b>	<b>38</b>

### CALL BY CALL TYPE - FEBRUARY 2021

CALL TYPE	NO
**MISDIRECTED CALL	5
*302 COMMITMENT	1
*911 HANG UP CALL	5
*ABANDONED VEHICLE	8
*ACCIDENT (NON REPORTABLE)	35
*ACCIDENT (REPORTABLE)	8
*ALARM - CANCELLED PTA	20
*ALARM (FALSE BUSINESS)	69
*ALARM (FALSE RESIDENTIAL)	11
*ANIMAL CALLS	11
*ASSAULT	1
*ASSIST EMS	130
*ASSIST FIRE	11
*ASSIST MOTORIST	39
*ASSIST POLICE	11
*AUTO THEFT TF	1
*BURGLARY - RESIDENTIAL	1
*CHILD ABUSE	1
*CHILD CUSTODY	1
*CHILD LINE	3
*CIVIL MATTER	14
*COURT APPEARANCE	7
*CRIMINAL MISCHIEF	2
*CUSTOMER TROUBLE	4
*DEAD DEER	11
*DETAIL (SENECA VALLEY)	32
*DETAIL	15
*DISTURBANCE	15
*DOA	1
*DOMESTIC	4
*DRE EVAL	1
*DRUG LAW VIOLATION	3
*EXTRA PATROL	1
*FINGERPRINTS - CIVIL	7
*FINGERPRINTS - CRIMINAL - CTPD	6
*FINGERPRINTS - CRIMINAL - OTHER AGENCY	4
*FOLLOW UP	38
*FOUND RECOVERED PROPERTY	4
*FRAUD	7
*HARASSMENT	14
*HAZARDOUS CONDITIONS	1
*HOUSE CHECK	1
*INFORMATION RCVD	11
*JUVENILE MATTER	6

*LOCKOUT/LOCKIN	15
*LOST/MISSING PROPERTY	4
*MEGAN'S LAW	5
*MENTAL HEALTH	9
*MISSING PERSON	1
*NOISE COMPLAINT	5
*PARKING PROBLEM	20
*PFA	6
*PUBLIC INTOX	2
*RECKLESS DRIVING	12
*REPO	4
*RETAIL THEFT	22
*ROAD HAZARD	24
*ROAD RAGE	2
*SCHOOL BUS VIOLATION	1
*SOLICITING	2
*STREET PARKING	4
*SUICIDE	1
*SUSPICIOUS CIRCUMSTANCES	48
*THEFT	9
*TIME OFF REQUEST	14
*TRAFFIC - SIGNALS-SIGNS OUT	7
*TRAFFIC CONTROL	2
*TRAFFIC STOP (WARNING)	23
*TRAFFIC STOP (CITATION)	10
*TRAFFIC STOP (VERBAL WARNING)	2
*TRANSPORT	6
*WARRANT	2
*WELFARE CHECK	29
HANG UP	1
INFORMATION RECEIVED	1
PHONE CALL	1

875	
5	MISDIRECTED
43	CRASHES
17	FINGERPRINTS
810	
29	FINGERPRINTS
<b>839</b>	<b>TOTAL</b>



# CALLS 2020 - 2021

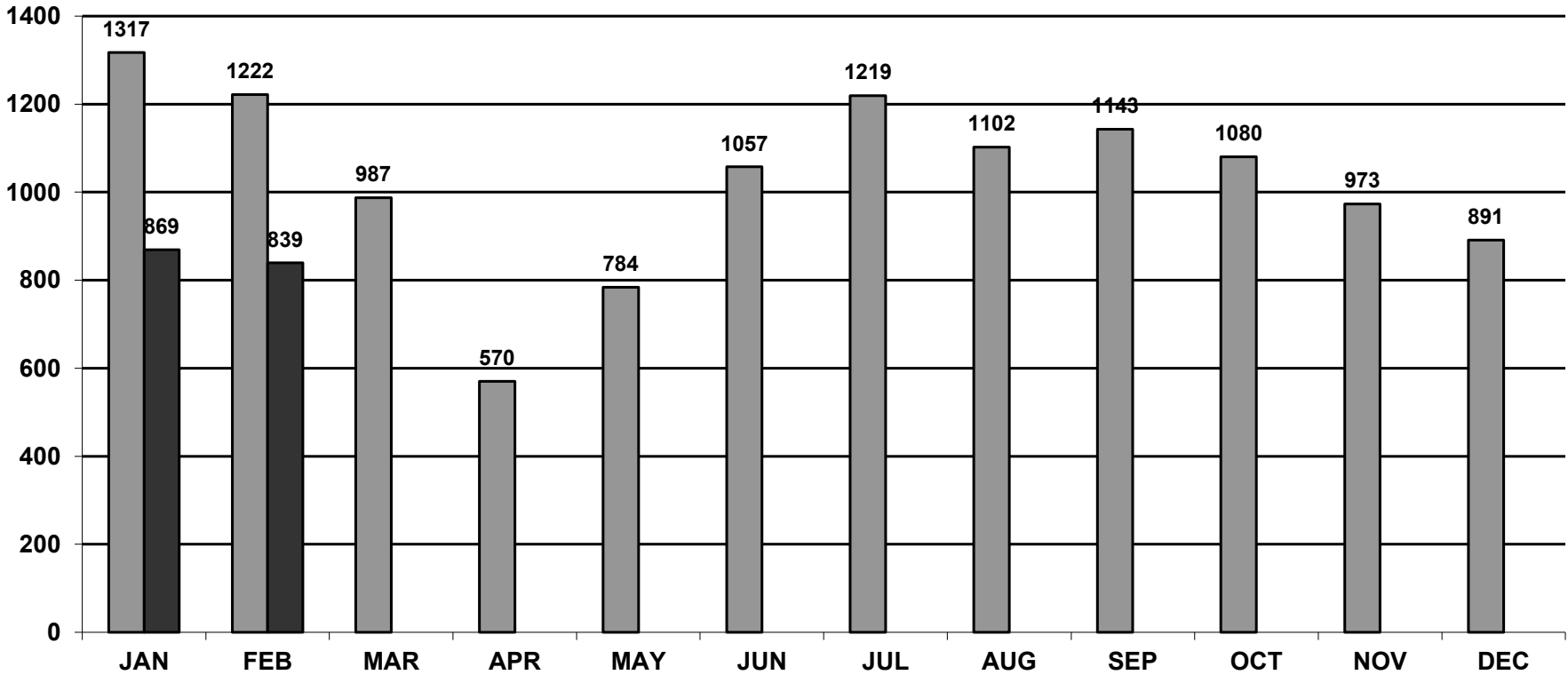
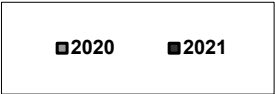

ORI: PA0101200  
 Population: 28,098

**Cranberry Township Police Department**

Cranberry Township, PA 16066  
 724-776-5180

**Calls by Time of Day and Day of Week From: 2/1/2021 To: 2/28/2021**

Time of Day	Monday	Tuesday	Wednesday	Thursday	Friday	Saturday	Sunday	Total per Hour
00:00 - 00:59	6	1	2	1	3	1	7	21
01:00 - 01:59	2	2	2	0	0	2	3	11
02:00 - 02:59	0	3	2	1	1	1	2	10
03:00 - 03:59	2	2	1	0	3	1	6	15
04:00 - 04:59	1	2	3	2	1	3	2	14
05:00 - 05:59	3	2	0	2	3	0	2	12
06:00 - 06:59	4	3	5	3	1	1	2	19
07:00 - 07:59	7	3	5	5	5	6	4	35
08:00 - 08:59	11	9	11	5	8	2	4	50
09:00 - 09:59	5	12	10	13	9	4	5	58
10:00 - 10:59	6	6	10	8	12	4	3	49
11:00 - 11:59	12	4	9	6	6	1	10	48
12:00 - 12:59	12	5	10	13	7	6	6	59
13:00 - 13:59	10	8	14	8	7	4	4	55
14:00 - 14:59	8	8	8	4	8	10	5	51
15:00 - 15:59	11	9	9	12	13	5	4	63
16:00 - 16:59	4	13	14	5	10	6	5	57
17:00 - 17:59	1	5	4	5	6	6	5	32
18:00 - 18:59	6	7	6	8	9	8	8	52
19:00 - 19:59	4	5	2	8	6	3	4	32
20:00 - 20:59	6	7	3	9	3	6	8	42
21:00 - 21:59	2	1	5	7	8	5	1	29
22:00 - 22:59	1	6	1	5	7	4	1	25
23:00 - 23:59	6	1	1	14	8	3	3	36
<b>Total per Day</b>	<b>130</b>	<b>124</b>	<b>137</b>	<b>144</b>	<b>144</b>	<b>92</b>	<b>104</b>	<b>875</b>

**TRAFFIC ARRESTS**

**2021**

<b>SECTION VIOLATED</b>	<b>JAN</b>	<b>FEB</b>	<b>MAR</b>	<b>APR</b>	<b>MAY</b>	<b>JUN</b>	<b>JUL</b>	<b>AUG</b>	<b>SEP</b>	<b>OCT</b>	<b>NOV</b>	<b>DEC</b>	<b>YEAR</b>
ACCIDENT RELATED VIOLATION	1	1											2
CARELESS DRIVING													0
DEPOSITING WASTE ON HIGHWAY													0
DUTY OF DRIVER/EMERGENCY RESPONSE AREA													0
DRIVERS LICENSE VIOLATION	1	2											3
DRIVING ON ROADWAYS LANED FOR TRAFFIC													0
DRIVING UNDER SUSPENSION	1	3											4
DRIVING WITHOUT LIGHTS													0
FALSE REPORTS													0
FOLLOWING TOO CLOSELY													0
HANDICAP PARKING													0
INSPECTION VIOLATION		1											1
INSURANCE VIOLATION	1	3											4
NO REGISTRATION PLATE													0
OBEDIENCE TO AUTH PERSONS DIRECT TRAFFIC	1	1											2
OVERTAKING MOTOR VEHICLE													0
PARKING VIOLATION	1	1											2
PEDESTRIANS SOLICITING ON ROADWAY													0
PERMITTING VIOLATION		1											1



# TRAFFIC ARRESTS 2020 - 2021

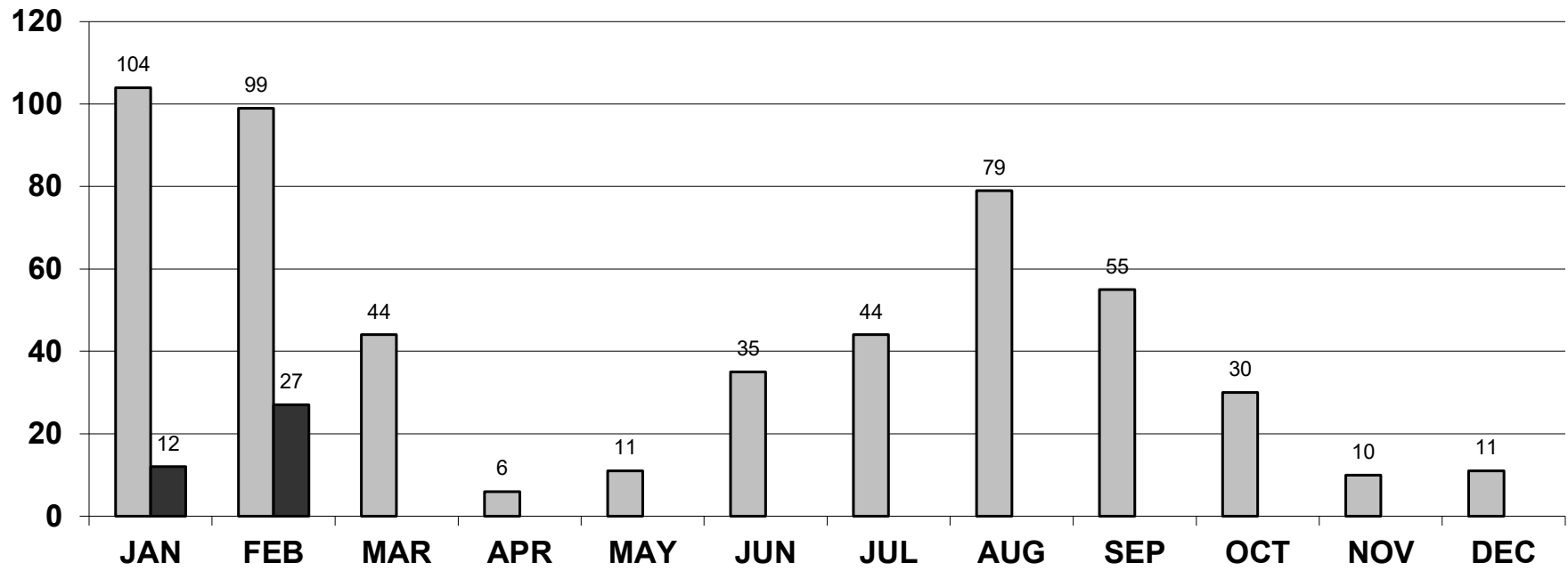
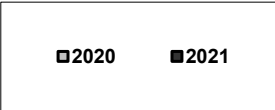

# WARNINGS 2020 - 2021

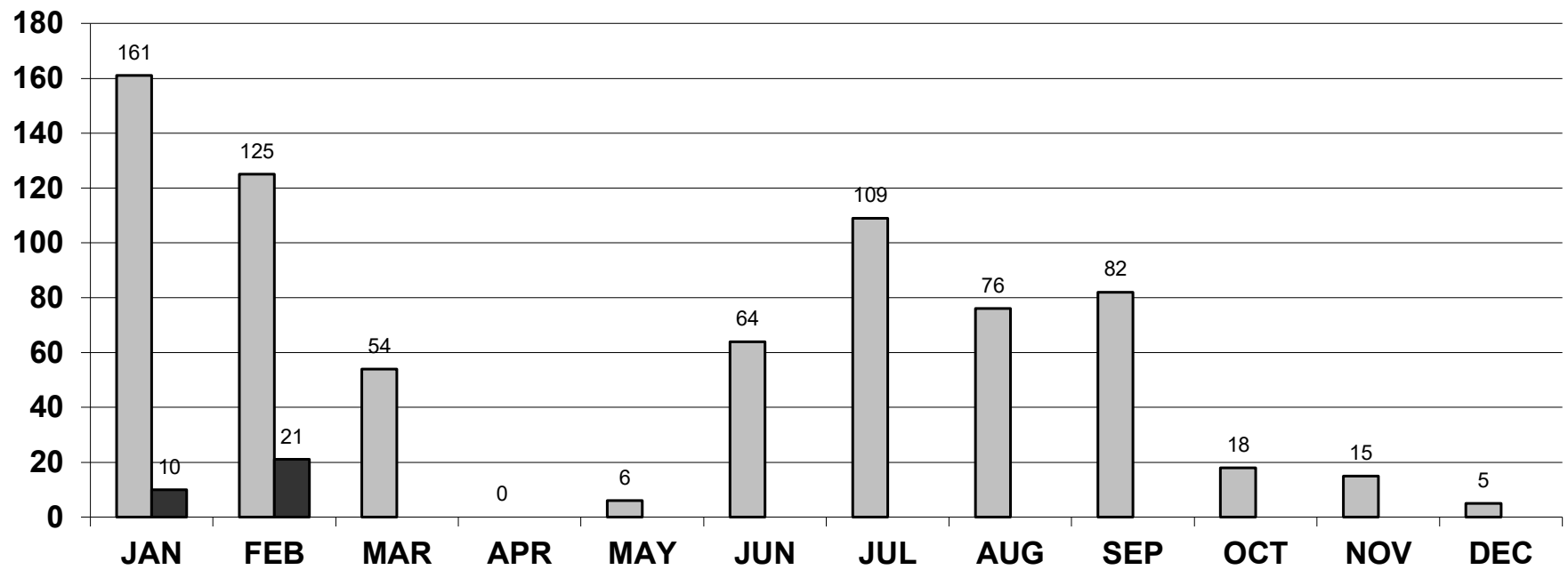
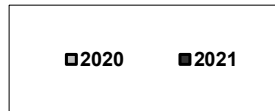

**Traffic Citations by Time of Day and Day of Week From: 2/1/2021 To: 2/28/2021**

Time of Day	Monday	Tuesday	Wednesday	Thursday	Friday	Saturday	Sunday	Total per Hour
00:00 - 00:59	0	0	0	0	0	0	0	0
01:00 - 01:59	0	0	0	0	0	0	0	0
02:00 - 02:59	0	0	0	0	0	0	0	0
03:00 - 03:59	0	0	0	0	0	0	0	0
04:00 - 04:59	0	0	0	0	0	0	0	0
05:00 - 05:59	0	0	1	0	0	0	0	1
06:00 - 06:59	0	0	2	0	0	0	0	2
07:00 - 07:59	0	1	2	2	0	0	0	5
08:00 - 08:59	0	0	6	0	0	0	0	6
09:00 - 09:59	0	0	0	0	0	0	0	0
10:00 - 10:59	0	1	1	0	0	0	0	2
11:00 - 11:59	0	0	0	1	0	0	0	1
12:00 - 12:59	0	0	0	1	0	1	0	2
13:00 - 13:59	0	0	0	0	0	0	0	0
14:00 - 14:59	0	0	0	0	0	0	0	0
15:00 - 15:59	3	0	0	1	0	0	0	4
16:00 - 16:59	0	0	1	0	0	0	0	1
17:00 - 17:59	0	0	0	0	0	0	0	0
18:00 - 18:59	0	0	1	0	0	0	0	1
19:00 - 19:59	0	0	0	0	0	0	0	0
20:00 - 20:59	0	1	0	0	0	0	0	1
21:00 - 21:59	0	0	0	0	0	0	0	0
22:00 - 22:59	0	0	0	0	0	0	0	0
23:00 - 23:59	0	0	0	0	0	0	0	0
<b>Total per Day</b>	<b>3</b>	<b>3</b>	<b>14</b>	<b>5</b>	<b>0</b>	<b>1</b>	<b>0</b>	<b>26</b>

# TRAFFIC CRASHES 2020 - 2021

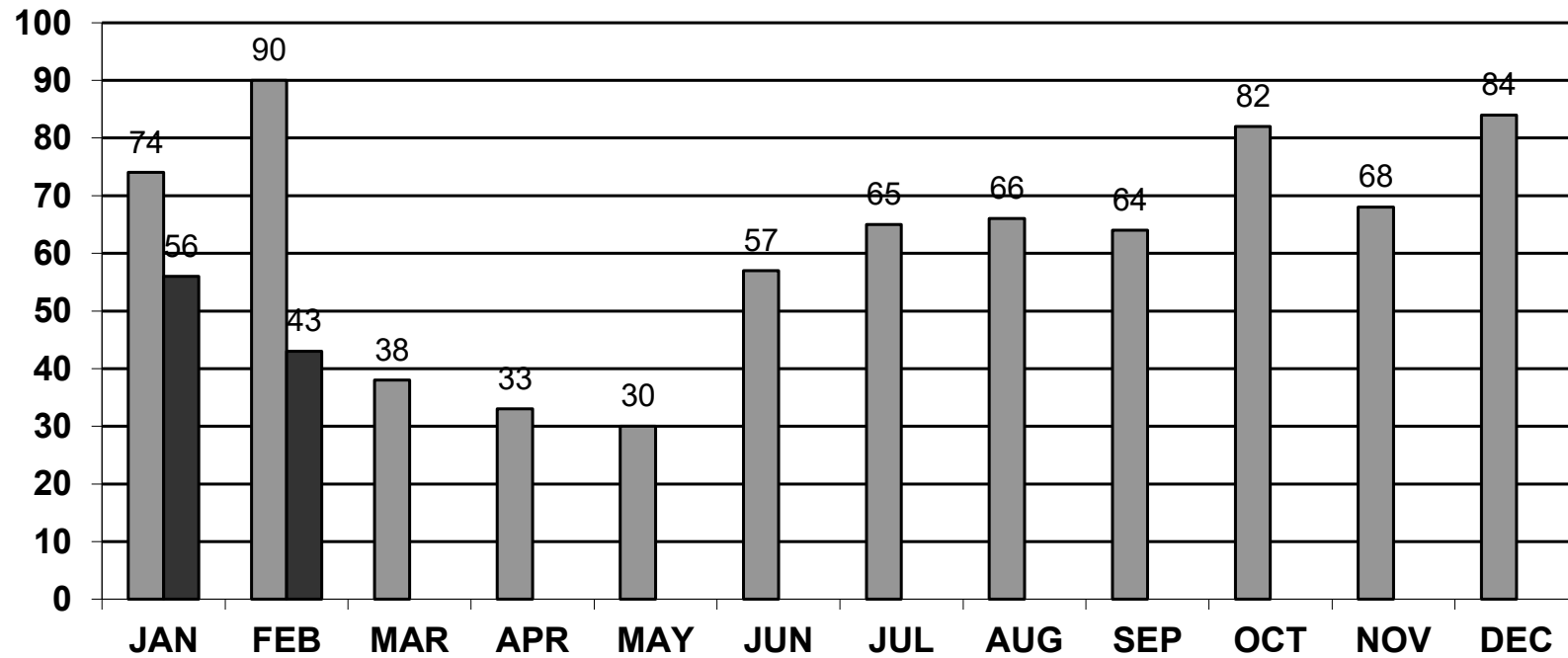



**Accidents by Time of Day and Day of Week From: 2/1/2021 To: 2/28/2021**

Time of Day	Monday	Tuesday	Wednesday	Thursday	Friday	Saturday	Sunday	Total per Hour
00:00 - 00:59	0	0	0	0	0	0	0	0
01:00 - 01:59	0	0	0	0	0	0	0	0
02:00 - 02:59	0	0	0	0	0	0	0	0
03:00 - 03:59	0	0	0	0	0	0	0	0
04:00 - 04:59	0	1	0	0	0	0	0	1
05:00 - 05:59	0	0	0	0	0	0	0	0
06:00 - 06:59	0	0	0	0	0	0	0	0
07:00 - 07:59	1	0	0	0	1	0	0	2
08:00 - 08:59	1	0	0	0	0	0	0	1
09:00 - 09:59	0	0	0	2	0	0	0	2
10:00 - 10:59	2	0	1	0	1	0	0	4
11:00 - 11:59	0	0	0	1	2	0	0	3
12:00 - 12:59	0	0	1	0	0	1	1	3
13:00 - 13:59	0	0	2	0	0	2	0	4
14:00 - 14:59	0	0	0	0	1	0	0	1
15:00 - 15:59	1	0	1	1	1	0	0	4
16:00 - 16:59	0	1	0	2	1	0	0	4
17:00 - 17:59	0	0	1	1	2	0	0	4
18:00 - 18:59	0	0	0	1	3	0	1	5
19:00 - 19:59	0	0	0	0	2	1	0	3
20:00 - 20:59	0	0	0	0	0	0	0	0
21:00 - 21:59	0	0	0	0	0	1	0	1
22:00 - 22:59	0	0	0	0	0	1	0	1
23:00 - 23:59	0	0	0	0	0	0	0	0
<b>Total per Day</b>	<b>5</b>	<b>2</b>	<b>6</b>	<b>8</b>	<b>14</b>	<b>6</b>	<b>2</b>	<b>43</b>